WEATHER FORECAST

For 36 hours ending 5 p.m., Tuesday: Victoria and vicinity — Moderate northerly winds, fine and warm for several days.

Victoria Daily Times

TIMES TELEPHONES

Business Office 1090
Circulation 3345
Editorial Department 46
City Editor 5700
Editor 1265

VOL. 69 NO. 27 VICTORIA, B.C., MONDAY, AUGUST 2, 1926 —18 PAGES PRICE FIVE CENTS

HERD OF ELEPHANTS RAN WILD THROUGH EDMONTON STREETS AND CAUSED GREAT TURMOIL

Fourteen Large Animals Broke Away at C.P.R. Station, Knocking Over Wagon Cages of Bears and Tigers; Smashed Fences, Trees and Sidewalks in Their Rush; Pedestrians and Motorists Fled Up Side Streets.

Edmonton, Aug. 2—Panic-stricken when a little dog rushed barking at them just as they had been hitched to animal wagons, which they were to draw to the exhibition grounds from the Canadian Pacific Railway depot here, fourteen elephants from a circus camp tore loose from their harness, upset a couple of wagons of bears and tigers and went on a wild charge through the west end of the city last evening. Tearing along Jasper Avenue, the frightened herd smashed through the fence of the General Hospital, ploughed across the garden and crashed their way out on Twelfth Street, from which point they continued smashing trees and sidewalks, tearing through gardens and finally breaking out into the brush in the west end of the city.

INTO SIDE STREETS

Sunday evening strollers and automobilists turned into side streets and scuttled for coven as the elephants squealed and trumpeted their way through the streets with a shouting swarm of circus men behind them, and for more than two hours the west end was in a furore of excitement.

SCENE IN CEMETERY

Mary, a little African elephant, was the ringleader of the stampeders. Even when she was cornered she turned on Tommy Dooley, boss elephant man, and ran him into a nearby cemetery, where Dooley saved his life by dodging from tombstone to tombstone with the squealing elephant reaching for him at every jump.

Automobile loads of policemen and circus men with elephant chains finally got eleven of the animals rounded up. Pooles Hunniford, the clown rider with the show, bought up every available loaf of bread in the west end, with which he coaxed the animals out into the open, where they were hobbled with logging chains.

ARMED MEN ON GUARD

Meantime at the depot, passengers waiting for trains, left the station, as it was feared the animal wagons upset in the stampede might be weakened sufficiently to allow the tigers and bears to get loose.

Circus men with rifles circled the cages until all danger was over.

Although they did considerable property damage, the elephants made no attempt to follow any of the pedestrians who ran ahead of them when they appeared crashing their way through the west end of the city.

It was not until a late hour that the last elephant was found by circus men.

LIQUOR SUSPECT IS BELIEVED MURDERED

Reported That B. Sapowich, Wanted in N.Y.-Ontario Poison Inquiry, Killed

Another Wood Alcohol Death in Ontario; Forty-five Both Sides of Border

Buffalo, N.Y., Aug. 2.—An underworld report that Baban Sapowich had been killed was being investigated by Buffalo and New York police to-day, he being one of those wanted for questioning in connection with the distribution of poison liquor along the Niagara frontier.

Some credence is given the report that Sapowich was killed, the police say, because they know that James C. Voelker, alleged poisonous alcohol vendor, was threatened with death if he "talked."

According to the police, an attempt was made in New York to lure him into taking an automobile ride, from which they believe he never would have returned.

When Voelker returned from New York and surrendered, Sapowich, David Goldberg and Davey Burden, alleged importer of the liquor that caused more than two-score deaths, are believed to have fled to the Adirondacks.

Voelker is charged with first-degree murder.

DEATH IN ONTARIO

Niagara Falls, Ont., Aug. 2.—Alex Macdonald, fifty, Youngstown, died in hospital here yesterday of what is believed to have been wood alcohol poisoning. It was the first death here from the poison liquor horror that has swept Western New York State and Southern Ontario.

In the Toronto-Niagara region of Ontario a score of persons died and the deaths in New York State brought the total to forty-five.

New York, Aug. 2.—Seven hundred persons died in New York City from poison liquor liquor last year, said J. W. Quillen, chief chemist of the Bureau of Internal Revenue to-day, in issuing a warning against drinking bootleg whisky.

Samples containing wood alcohol had been coming to the bureau recently, he said.

Stills made in Buffalo, sold ostensibly for other chemical purposes, are being used to remove poisonous compounds, but they do not make wood alcohol drinkable, according to Quillen.

SIX FIRES IN EVERETT, WASH.; MEN HUNTED

Everett, Wash., Aug. 2—Search was started here to-day for men declared by police to have been responsible for six fires in Everett last night. Property damage estimated in excess of $300,000 was involved in the destruction of the Landsdowne Lumber Company's plant, the Everett Mill Works, a coal and wood office and three other structures.

BEER PARLOR IN VANCOUVER ROBBED

Vancouver, Aug. 2—Gaining access to the Victor Beer Parlor by means of fire escape, thieves jimmied the desk and decamped with $126 in cash, according to a report to the police to-day. Ten bottles of beer also were found to be missing, stated the report.

KING OF BELGIUM RIDES MOTORCYCLE

Not Using Autos; as Country's Financial Dictator He is Rigidly Economizing

Brussels, Aug. 2.—King Albert, by strict adherence to his own decrees as financial dictator of Belgium, is giving forceful examples to his subjects in the matter of economy. Black bread now is exclusively served at the royal table and the restrictions have also reached his garage.

None of the King's three motor cars has been seen on the streets since the economy campaign began.

Two gendarmes spotted a lone motorcyclist racing toward Brussels from Laeken the other day and halted the speeder, demanding his papers. When they read the driver's permit they were amazed. It was made out to Albert of Belgium.

The King shook hands with the gendarmes and reassured them by saying: "You did right. It is your duty, but I am a little late for work," and he sped away.

CONSTITUTION SAID TO NEED DEFENCE

David, Provincial Secretary of Quebec, Canadians Make View Clear in Election

St. Jerome, Quebec, Aug. 2—Hon. A. David, Provincial Secretary of Quebec, speaking here yesterday, declared the Premier of Canada was the only person from whom the sovereign or the sovereign's representative should take advice on matters political and constitutional.

"I appeal to the respectable and law-abiding English-speaking element," said Mr. David, "when I say this. You will remember Great Britain, in other words, declared war on a question of constitutional principle. To-day it is not a question of war. I am not here to arouse chauvinism or fanaticism, but I am convinced it is not only the right, but the duty of every Canadian to defend the rights given us by the constitution of 1867."

"Here in Quebec we are brought up to consider the King can do no wrong. We wish to have the right to believe in this maxim, that a government duly elected by the people shall be considered as the political and constitutional adviser of the King or his representative, through the leader of that government.

"The person of the Governor-General," continued Mr. David, "is not involved. I have the most profound respect for Lord Byng. Our attacks are not at all against his person, but our attitude is more of one of resistance against what we consider to be a breach of the constitution of Canada."

VIOLENT QUAKE IS RECORDED IN ITALY

Faenza, Italy, Aug. 2.—A violent earthquake which lasted three hours, the centre estimated to 9,000 kilometres away, was recorded at Professor Raphael Bendandi's observatory here to-day.

CHURCH PLEBISCITE ASKED IN MEXICO

Roman Catholic Bishops Suggest Truce Until Vote of People Taken

Yesterday Was First Sunday Republic Under New Regulations; no Regular Services

Mexico City, Aug. 2.—An announcement that the Roman Catholic episcopate is willing to enter upon a truce with the Mexican Government until the Mexican people are able to express themselves by plebiscite on the religious controversy, and the discovery of a plot to assassinate President Calles were outstanding features of Mexico's first priestless Sunday. Notwithstanding the great parade of the Regional Confederation of Labor this city, which required two hours to pass a given point, the day was as peaceful a one as the capital has ever known. While the marchers paraded the place where President Calles, surrounded by his ministers, stood waving his handkerchief in answer to the cheering members of the faithful were kneeling in prayer in various churches, beseeching an amelioration of the situation brought about by the Government putting into effect its new religious regulations.

PRAYERS IN CHURCHES

All the Roman Catholic churches here, without priests at the altars, were open for prayers and meditation, except the great cathedral and several of the downtown churches, past which the parade made its way. The doors of these were closed for fear some untoward event might occur.

Dispatches from all parts of the republic indicate tranquillity prevailed everywhere on Sunday.

The expression of willingness to arrange a truce with the Government was made exclusively to the Associated Press by the episcopate. It was suggested it should run for a reasonable length of time to give the people a chance to vote on the situation growing out of the religious controversy. Meanwhile the episcopate would have the new religious regulations obeyed and the anti-religious prosecutions suspended.

MEDIATION OFFER

The statement declares some Latin-American diplomats and some high Government officials have offered their good offices to mediate.

The alleged conspiracy to kill President Calles is said to have been headed by Miss Dolores Lemus, a young stenographer, who has a position in the City Hall, which overlooks the presidential palace. She and several other women and men are being detained by the police.

The economic boycott of the League for the Defence of Religious Liberty has taken effect at various places, but its extent has not yet become apparent.

The Government has commenced dismissal of employees who are not supporting its religious policy.

(Concluded on page 15)

W. C. GAINES TRIAL STARTS IN SEATTLE

Man is Accused of Having Murdered His Daughter, Sylvia Gaines

Seattle, Aug. 2.—As the opposing attorneys marshalled their forces here to-day at the opening of the trial of Wallace C. Gaines, accused of having murdered his daughter Sylvia, twenty-two, it was announced by the state prosecutor that the death penalty would be asked.

The series of events which led up to the case have aroused as much discussion here than any other murder in the history of Seattle.

Miss Gaines came to Seattle last September, after graduating from Smith College, Northampton, Mass. She had not seen her father for sixteen years.

On June 16, after a quarrel with her father, she left home, ostensibly for a walk around Green Lake, in the northern part of this city. On the morning of June 17 two laborers on their way to work discovered the body, with the head crushed, lying in a grove on the edge of the lake.

MAN STRUCK BY AUTOMOBILE DIED

Six Persons Injured in Highway Accidents in Vancouver Region

Vancouver, Aug 2.—One man dead as a result of injuries received when struck by an automobile, six persons injured, one seriously, in nearly fifty motor car crashes and five motorists arrested on common danger charges made up the week-end traffic toll reported by the police of Greater Vancouver.

The death was that of C. George, injured internally June 22 last on the Granville Street Bridge when struck by an object projecting from a passing car.

Fred Barber, Cobalt Hotel, suffered a fracture of one leg when he was struck by an automobile.

Jean Cunningham, Billy Forbes, aged five, and an unidentified man were the other accident victims. All three were hit by automobiles. Their injuries are not serious.

CITY RAISES LAND VALUES 25 PER CENT.

Approximately $750,000 is Added to List Price of Reverted Lands

Three Sales Made by City This Morning, Despite Rise

As a result of a council decision in July approximately $750,000 was added to the aggregate value of city reverted lands to-day, when the city increased the sale price of all its holdings up to 25 per cent.

The value of reverted lands as at November 30, 1925, was $2,644,208, to which was added a further $300,000 as a result of the tax sale proceedings that followed, giving an aggregate not far short of $3,000,000.

TAKING A LEAD

In raising the price of its vacant and improved properties the city is taking a lead that will be followed by private owners and dealers throughout the city, it is expected, and one which is the first practical expression of the better times experienced in the last twelve months.

Three lots were sold by the city before ten o'clock this morning. Now that the city's last auction sale is out of the way over-the-counter sales are expected to continue briskly for the balance of the year.

In recent weeks trading prices brought by city lands narrowly approached the assessed value of the land, and now that the list price has been put up by twenty-five per cent., sales will take place at approximately the assessed value in most cases.

A report on the action taken at the request of the council will likely be presented at the next council session, Monday, August 9.

GREAT FIRES IN MANITOBA FORESTS

Outbreaks Are Described as Worst in Ten Years; Underbrush Very Dry

The Pas, Man., Aug. 2.—Forest fires are raging over a wide area throughout northern Manitoba to-day menacing valuable standing timber and property.

Scores of men are fighting the flames, but they have been able to make little headway, due to the dryness of the underbrush and high winds. Emergency crews are being rushed to the scene.

The present fires are reported to be the most menacing in the past decade.

A lumber mill at Ruby Lake is threatened with destruction, and preparations have been made to throw the plant's machinery into the lake should the fire become uncontrollable.

Several wooden trestles on the Hudson Bay Railway have been destroyed, together with more than ten miles of telegraph lines.

In many districts of the Province it has not rained for two months.

Automobile Passes Over Child's Neck; Leaves Bruises Only

The remarkable escape of four-and-a-half-year-old Herbert Hodgson, small son of Herbert Hodgson, Esquimalt, from serious injury when an automobile passed completely over his neck, is reported by Esquimalt police. At 4.50 o'clock yesterday afternoon a touring car driven by Jack Murrant, was crossing the Gorge Bridge at a slow rate of speed, when little Herbert stepped off the sidewalk and fell under the car's wheels. He was struck down by the bumper, and the front wheel of the automobile passed over his neck. The child was rushed to hospital, where medical men pronounced his condition satisfactory. There was a bruise on his shoulder and one on the back of his head, and a slight scratch on the scalp, but otherwise he appeared to be unhurt. He is home and happy today.

Vatican Money Was Taken by Thieves

Rome, Aug. 2.—For the third time within a year there has been a theft in the Vatican. This time thieves escaped with 4,000 lire from the safe of the director of the gardens, in addition to 700 lire belonging to the director.

Woman Bather Had Narrow Escape

Moose Jaw, Aug. 2.—While bathing in the Moose Jaw River, Mrs. Joseph Fletcher lost consciousness and sank to the bottom. She was not missed at the time, but George Toddington felt his foot come into contact with some object, and, diving, he discovered the woman. The water at the spot was not very deep and Toddington succeeded in bringing the body to shore. Through artificial respiration the woman was revived.

J. H. THOMAS IS TO TOUR CANADA

London, Aug. 2.—James Henry Thomas, general secretary of the National Union of Railwaymen of Great Britain, is about to embark on a tour of Canada, says The Westminster Gazette. Mr. Thomas, who was instrumental in ending the recent general strike in Great Britain, is booked to sail next Saturday for a six-week tour of Canada. He will be accompanied by his wife and two daughters.

ISRAEL ZANGWILL DIED IN ENGLAND

Noted Man of Letters Was Sixty-two; Ill For Two Months

London, Aug. 2.—Israel Zangwill, noted playwright and man of letters, died yesterday.

He had been under treatment in a hospital at Midhurst, Sussex, for two months, but his condition did not become serious until about a week ago, when he gradually became worse. He died in the hospital at 3 o'clock yesterday afternoon, the direct cause of death being given as pneumonia.

Israel Zangwill, who was perhaps the greatest contemporaneous commentator on Jewish life, being an ardent Zionist and founder of the International Jewish Territorial Organization, made his literary reputation with a novel, "The Children of the Ghetto," in 1892. He was the author of many Jewish plays, some of which were produced in New York in English and Jewish.

BORN IN LONDON

Zangwill was born in London, February 14, 1864, spending his early childhood and school days in Bristol and Plymouth. After entering the profession of teaching at Spitalfields, he deserted it for journalism, subsequently founding and editing The Literary Journal, Ariel, and The London Puck.

Long before the establishment of a Jewish homeland in Palestine, Zangwill had made several efforts to create settlements abroad for those of his race suffering from persecution under the Czarist regime in Russia.

At a Zionist congress in 1905 he urged acceptance of a British proposal regarding a Jewish settlement in British East Africa. Later he advocated a plan to settle Jewish families in Galveston, Texas, and in 1908 he suggested Mesopotamia as the place for a Jewish homeland.

GAINS RECORDED BY NEW YORK STOCKS

Great Buying Movement of Last Week Continued on Market To-day

New York, Aug. 2.—Leading another vigorous upturn in the stock market here, General Motors to-day crossed $200 a share, establishing a record high price for the present activities.

The tremendous buying movement in the stock which has been underway for more than a week improved the prices more than ten points above last week's closing figure.

W. E. ATKINSON DIED IN TORONTO HOME

Known Many Years as Canadian Painter of Landscapes; Born in Toronto

Toronto, Ont., Aug. 2. — William Edwin Atkinson, A.R.C.A., the distinguished Canadian landscaep painter, died Saturday afternoon, among his paintings in his studio and home here, aged sixty-four years. He had been ill for about three months.

He was born in Toronto, the eldest son of a chemist who came from Manchester, England, in 1855. He studied at the Toronto Art School and the Pennsylvania Academy of Fine Arts and in Paris. He exhibited works at the Paris Salon in 1890 and 1891. Some of his paintings were purchased by the Government of Canada and hang in the National Gallery in Ottawa.

TIMES EXTRA WITH LATEST SPORT NEWS ON SALE TO-NIGHT

A Times extra will again be on sale to-night at 7 o'clock. It will contain sport news of all kinds up to the time of going to press. It will also contain the official form chart of the Colwood races with to-day's results in detail and the overnight entries for to-morrow's races.

DEATHS IN STORM TOTALED ABOUT 550

Bahama Reports Say 146 Known Dead and About 400 Are Missing

No Word From Sponge Fleet; Schooners Reach Ports With Stories

Nassau, Bahamas, Aug. 2—Crippled schooners, laden with refugees from the outlying islands of the Bahama group, slowly coming one by one into the harbor here, are bringing the story of more loss of life and property as the result of the tropical hurricane last week.

The death toll to-day had mounted overnight to 146 known dead, while 400 still are listed as missing. Reports that the storm had missed the sponge fleet, where a great loss of life was feared, were not confirmed and the sponge boats have not yet been heard from.

1,000 HOMELESS

The sloop Doris, herself showing the effects of the terrific gale she weathered when the full fury of the hurricane swept down on the Bahamas, crept into port to-day with twenty-two refugees from Exuma Key, where 500 houses were destroyed and more than 1,000 persons rendered homeless.

(Concluded on page 9)

CITY RAISES ITS RACE TRACK BETS

Colwood Total of $47,402 For First Day Third Larger Than Figure a Year Ago

Figures issued at the Taxation Department here to-day covering the opening day of racing at Colwood Saturday, show Saturday's wagers at Colwood totalled $47,402. Last year $34,913 was wagered on the first day of racing at Colwood. The increase is $12,489 or more than a third.

UP LIKE MAINLAND BETS

Victoria is entitled to seventeen days of racing—a week at the Willows and ten days at Colwood. The Colwood operators have the right to stage a second meet of three days later in the season in addition to the week of racing now under way.

The Victoria bets of Saturday reflect the upward tendency of wagers at all Vancouver meets held to date. Unless a big drop occurs in the latter part of the season this year's racing will absorb a great deal more in bets than the 1925 season. The Colwood bets of Saturday were less than half the average figure at Vancouver meets.

C. PONZI TO PRISON

Austin, Texas, Aug. 2.—Return of Charles Ponzi to Massachusetts to serve a theft sentence of from seven to ten years was ordered to-day by Governor Miriam A. Ferguson.

FOREIGNERS NEAR AS CHINESE FIGHT

Number of Missionaries Are Reported Menaced in City of Tatungtu

Peking, Aug. 2.—Foreigners living in Tatungfu, which is being defended by Shansi forces against the National Army, have not been permitted to leave the beleagured city in spite of efforts by United States Consul Stanton to effect their release. They have been out of communication with the outside world for forty days but are reported safe and with sufficient food.

Dispatches from Kalgan describing the struggle between the warring factions at Tatungfu, approximately 240 miles northwest of Peking, said the foreigners were living in dugouts on account of the bombardment. They comprise mostly British, Scandinavian, German, Dutch and Belgian missionaries.

A graphic description of the rescue of Mrs. Bryan Brown, a Church of England missionary, and her four children, who were trapped in a hospital between the inner and outer walls of the city in direct line of fire, was reported in the dispatches. A twelve-hour truce had been made during which Mrs. Brown and children were hoisted over the city wall and lowered in sacks. There was much firing from both sides while the rescue was being effected.

ATTEMPT MADE ON RIVERA'S LIFE IN BARCELONA

Dagger Thrown by Anarchist at Spanish Dictator, as He Rode in Carriage to Railroad Station on Way to Madrid; Assailant Run Down and Injured by a Following Automobile and Arrested.

Barcelona, Spain, Aug. 2—An attempt to assassinate Premier Primo de Rivera was made here Sunday while the dictator was driving to a railway station to board a train for Madrid. A man, described as an anarchist, threw a poniard at the Premier's carriage, but it missed.

An automobile which had been following the Premier's carriage gave chase. It ran into the man, crushing his leg. When the authorities took him in charge he was found to be Domingo Masaros Torrertz, who is thirty-four years old and has a prison record.

MEIGHEN TO SPEAK HERE ON AUGUST 17

Premier Will Address Meeting in Vancouver August 16; in Fernie August 14

List of Meetings Planned West of Great Lakes is Made Public

Victorians are to hear Premier Meighen deliver a Federal general election campaign address Tuesday evening, August 17. This became known to-day when the Premier's itinerary for Western Canada was made public in Ottawa.

The Victoria meeting will be the only gathering on Vancouver Island Mr. Meighen will address.

He is to speak in Vancouver Monday, evening, August 16.

The news this morning was contained in the following dispatch:

Ottawa, Aug. 2 (Canadian Press)—Premier Meighen is booked to address some thirty odd meetings west of the Great Lakes this month.

His western itinerary, as it stands at present, calls for nine meetings in Manitoba on the westward journey.

IN FERNIE AUGUST 14

On Saturday, August 14, he will be in Fernie.

His next meeting will be in Vancouver on Monday evening, August 16. His only meeting on Vancouver Island is set for Victoria, Tuesday evening, August 17. He will return to the mainland for a meeting in New Westminster on Wednesday, and leave that evening, August 18, by boat for Prince Rupert, where he will speak on Friday, August 20.

FARMER NOMINATED

Calgary, Aug. 2.—Robert Gardiner was unanimously chosen by the Acadia convention of the United Farmers of Alberta in Hanna Saturday. He made it clear he would stand by the principles of the United Farmers and would not merge with any other party, not even the Progressives.

Discussing the actions of the United Farmer members at the beginning of the last session, he said he had decided to support the Liberals because Mr. Meighen favored abolition of the Crow's Nest Pass agreement and a higher tariff.

THREE PERSONS KILLED IN PLANE CRASH IN ITALY

Parma, Italy, Aug. 2.—Three persons were killed and three injured when a passenger aeroplane bound from Monfalcone to Spezia crashed at Borgotaro, near here, to-day while trying to make a forced landing.

France Has New Debt Repayment Plan Under Way

Paris, Aug. 2.—The Cabinet to-day approved Premier Poincare's proposals for an autonomous repayment fund for national defence bonds and for cession of the tobacco monopoly to a French corporation under government control. When parliament has voted the provisions of the autonomous found, the Government proposes both chambers shall meet at Versailles in a national assembly to make the law part of the constitution. The assembly is not expected to meet before August 10.

CANADA'S TRADE STEADILY GROWS

Ottawa, Aug. 2 (Canadian Press)—An increase of $153,356,719 in the value of goods imported into Canada during the twelve months ended June 30 last and of $258,886,706 in exports from Canada, as compared with the twelve months ended June 30, 1925, is shown in a statement issued by the Dominion Bureau of Statistics.

Canada's total imports during the twelve months ended June 30 last amounted to $962,178,723 and the exports were valued at $1,549,593,073.

FOURTEEN MURDERS CONFESSED BY MAN

Thomas Johnson Surrenders to Seattle Police and Tells of Crimes

His Story is Now Being Checked up in Various Cities He Mentioned

Seattle, Aug. 2.—Thomas Johnson, forty-five, alias Kelly, alias Smith, confessor of fourteen murders, was held in the county jail here to-day while police conducted a nation-wide investigation to determine whether his story of the killing was true.

Johnson walked into police headquarters Saturday night and told detectives he had led a life of crime and was through. Then he detailed murders he declared he had committed in British Columbia, California and several middle western states. He admitted insanity and said he had escaped in 1921 from an insane asylum in Missouri. Advices from police of cities where Johnson said he had committed the murders was partly corroborated and partly tended to contradict the man's story.

The towns where he said he had murdered men included San Francisco; Hazelton, B.C.; Bonner's Ferry, Idaho, Sioux City, Ia.; Wichita, Kas.; Valley City, N.D.; Minneapolis and Peoria, Illinois.

KILLED INSURANCE MAN

"Prior to the Fall of 1924," said Johnson, "I was in Kansas City and killed an insurance agent. I followed him and overtook him in an alley and demanded his money. I told him to keep quiet or I would shoot him. He attempted to resist and I shot him through the stomach.

"I was in Peoria the night of July 2, when the saloons were closed. My pal and I were standing on the sidewalk when three policemen approached us and said they wanted to search us. I pulled my gun and covered them and told my pal to run. Keeping them covered, I backed away fifty feet and started to run, when they opened fire. I ran two blocks and saw a policeman standing behind a tree. He flashed his light on me and asked what the trouble was. I told him some holdup had tried to rob me. He said we had better go back and find out. He tried to make me drop my gun and I shot him."

CONVICTED POLICE

When he made his first statement to the police Johnson confessed six killings and more than a hundred robberies. He was taken from a cell in the city jail last night and told of additional slayings which he had committed. Police detectives, who had at first scouted the man's story of crime, then declared they believed he was telling the truth.

FATHER CANADIAN

He said his real name was Thomas Johnson and that his father was a Canadian.

(Concluded on page 15)

LIQUOR SCHOONER HELD AT ST. JOHN

Captain of Sailing Craft Granite Arrested in New Brunswick Waters

St. John, N.B., Aug. 2.—Deeply laden with liquors to an estimated value of about $300,000, the Lunenburg, N.S., former fishing schooner Granite was towed into this port by Government patrol boats to-day. The captain, super-cargo and five seamen were arrested.

Capt. William Trehan, aged fifty-five, of Nova Scotia, was in command, with Michael Moro, aged thirty-five and giving his native land as Italy, as supercargo.

While the vessel was seized outside the three-mile limit off the Canadian shore, the charge is said to be laid on the ground that the Granite brought a cargo of liquor one-and-a-half miles inside the limit and delivered about $4,000 worth of alcohol to Charles Braach of West St. John.

PROVINCIAL EXHIBITION

WILLOWS PARK
ENTRIES TAKEN AT 420 SAYWARD BUILDING
ENTRIES CLOSE AUGUST 7
W. H. MEARNS, Secretary

NEW POTATOES

We have a new arrival. Order now. Per 100 lbs. $1.75

Tel. 413 **SYLVESTER FEED CO.** 709 Yates Street

We Can Make Your Suit Within 12 Hours.

ASTOUNDING SUMMER **SALE** OF MADE-TO-ORDER SUITS

For $27.50 we can make you a lovely suit from the latest British materials, either a serge, worsted or a tweed.

We guarantee to fit you. We guarantee to save you money. We can make your wife's suits as well as your own. Try us next time. Save and be satisfied.

CHARLIE HOPE 1431 Government Phone 2689

Men's Canvas Boots
Leather trimmings, leather soles.
Special $1.85
OLD COUNTRY SHOE STORE
635-637 Johnson Street

P ainters D ecorators P aperhangers
Or if you do the work yourself get the materials here and save through our better value methods.
HARKNESS & SON
PAINTERS PAPERHANGERS DECORATORS
Phone 4746 Pandora at Quadra

DAINTY REFRESHMENTS

Served Right on the Table Delight Your Guests
And Add a Charm and Distinctiveness to Your Hospitality

See the display of useful and attractive Table Appliances in the windows of our Douglas Street Showrooms. Call in and ask for an explanation of their uses.

British Columbia Electric Railway Company Ltd.
Fort and Langley Streets Telephone 123
Douglas and Pandora Streets Telephone No. 2313

Save Time and Money
By Phoning
COPAS & SON
for your Groceries and Provisions—Hundreds do it and get satisfaction.

Fresh Lawndale Creamery Butter, per lb.	39c	Anti-Combine Baking Powder, 5-lb. can	$1.45
Or 3 lbs. for	$1.15	12-oz. can for	25c
Nice Orange Pekoe Tea, per lb.	53c	Malkin's Custard Powder, very nice, large packet	15c
Or 3 lbs. for	$1.55	Singapore Pineapple, 2 large cans	25c
Fresh Roasted Coffee, per lb.	45c	Swift's Premium Cooked Ham, per lb.	63c
Dutch Cocoa, per lb.	15c	Libby's Corned Beef, 1's, per can	25c
Finest B.C. Granulated Sugar, 20 lbs. for	$1.39	Nice Table Salmon, per can	11c
Maple Leaf Bread Flour, 49-lb. sack for	$2.50	Golden Bantam Corn, per dozen	33c
Nice Tomato Catsup, large quart bottle	35c	Cooking Apples, 5 lbs. for	25c
Malkin's Best Jelly Powder, 4 pkts. for	25c	New Cooking Onions, 6 lbs. for	25c
Jello, all flavors, 3 pkts. for	25c	Aylmer Boned Chicken, per can	45c
		Cream of Wheat, per pkt.	25c

Let US have your orders.
COPAS & SON, Anti-Combine Grocers
Corner Fort and Broad—Phones 94 and 95

FIRE HAZARD CAUSED BY RECORD DROUGHT

Forests of Entire Province Parched by Long Spell of Hot, Dry Weather

Victoria Sets Record With 49 Rainless Days and no Moisture in Sight

With Victoria setting up a new record of forty-nine continuous days without rain, all British Columbia is parched today and ready prey for forest fres. No serious fire outbreaks were reported here over the week-end but forestry officials are greatly concerned over weather conditions, which could scarcely be worse in the interior and are serious on the coast. The coast situation has been made worse by strong winds, which swept the Island and mainland yesterday and to-day.

This city completed its forty-ninth day without traceable rain today. The last rain occurred on June 14 and since that only a few drops have fallen in five days. Officials of Gonzales Meteorological Observatary said this was the longest drought in the history of the city except in the year 1889, when a similar period of dry weather occurred. In that year no rain fell from June 30 to August 17, a total of forty-nine days.

NO RAIN EXPECTED

As there appears to be no prospect of rain to-night or to-morrow the old record, it is expected, will be broken and replaced by a figure of at least fifty dry days and probably more. The only other year in recent times which approached this for drought was 1914, when no rain fell from June 28 to August 5, thirty-eight days.

While no traceable rain fell in July this year usually around half an inch is experienced in this month. The average July precipitation is .42 of an inch.

AVERAGE SUNSHINE

Sunshine during July totalled 346 hours or one hour above average.

Highest temperature during the month was registered on July 9 when the theromometer climber up to 85 degrees, and the lowest on July 28, when it dropped to 50. The mean temperature of 61.5 was 1.5 degrees above normal.

OBITUARY

Mrs. Barbara B. Kermath, widow of George Kerman, passed away this morning at the Royal Jubilee Hospital. Had she lived until to-morrow the late Mrs. Kerman would have attained her seventy-fifth birthday. She was born in Bristol, England, and came to this city twenty years ago from Winnipeg, and for many years was housekeeper to the late William Fernie of Victoria. The remains are reposing at McCall's Funeral Home.

ANNOUNCEMENTS

If you want good butter ask your grocer for Hollybrook creamery. Quality guaranteed. ***

Second dinner dance at Belevedere, Sooke Harbor, Saturday, August 7. Zala's orchestra. ***

Dr. W. H McIntyre, physician and surgeon, 508-9 B.C. Permanent Loan Building. Phones—Office, 1985; residence, 1161. ***

Canada's Recognized Greatest Piano
The Willis
British Made Throughout
WILLIS PIANOS
LIMITED
1003 Government Street Phone No 514

HAVE NEW LIFE IN YOUR RADIO TUBES
Radio Tubes revived by the latest system, 50c each
Western Canada Radio Supply Limited
642 Fort Street Phone 1949
Opposite Terry's

Chinese Eczema Remedy
Money back if not satisfied. Guaranteed to quickly relieve Eczema, Itch, Tetter, Piles, Pimples, Ulcerated Legs, and other skin diseases. For external use only.
On Sale Only at
1501 GOVERNMENT STREET

PHONE 1905
Pantorium DYE WORKS
VALETERIA SERVICE Victoria, B.C. Cor. Fort and Quadra Sts.

OLIVER BACK WELL PLEASED WITH TRIP

Premier Gets Valuable Data on Railway Situation at Alberta Conference

Finds Brownlee Government Straightening Out Problems Important to B.C.

Premier Oliver returned here today after his recent trip to Edmonton well satisfied with his conferences with Premier Brownlee, of Alberta, on railway problems.

"While my talk with Mr. Brownlee was confidential," Mr. Oliver said, "I may say I gained a great deal of useful information from him concerning the Alberta Government line, the Edmonton, Dunvegan and B.C. Railway, which is an important factor in the Peace River railway problem. The Alberta Government is making real progress in its effort to straighten out the complicated affairs of that line. The information which I secured in Edmonton will be extremely useful to us here in considering our own Pacific Great Eastern Railway problem."

TOURS INTERIOR

On his return this morning the Premier called members of the Cabinet together to tel lthem the results of his Edmonton trip and to discuss the P.G.E. situation with them. He said afterwards he had nothing to give out on these matters at present.

Before coming to Victoria the Premier took a swing around the interior to attend the opening of the new Kaslo-Nelson Highway in his own riding of Nelson and the Liberal nominating convention in the federal riding of West Kootenay.

"The new highway will be a tremendous boon to the Kootenay people," he said. "Everyone up there was happy when the road was formally opened."

NEW BRUNSWICK'S DEMANDS VOICED

Premier Tells Maritime Rights Commission Ports Want More Business

Suggests Increased Federal Subsidy and Lower Railroad Freight Rates

St. John, N.B., Aug. 2.—That the Valley Railway, designed to connect the National Transcontinental directly with the port of St. John and constructed by New Brunswick "to overcome a defeat in the scheme of a national enterprise," should be absorbed by the Canadian National Railways was a contention to-day of Premier J. B. Baxter before the commission investigating disabilities of the Maritime Provinces within Confederation.

He showed the present arrangement leasing the railway to the Canadian National at a yearly rental of forty per cent of its gross revenues proved a serious drain on the provincial finances.

GREATER SUBSIDY

Utilization of Marine Province ports, lower railroad freight rates and the need for an increased subsidy were stressed by the Premier. He would force traffic through the ports of Halifax and St. John by setting up such favorable rates for western traffic, finding an outlet through Canadian ports that the shippers could not do otherwise than route their business through Halifax and St. John during the Winter months.

Referring to an interruption he had experienced on one occasion in the House of Commons at Ottawa, when a Progressive member had made a slighting reference to the dictum of "Canada for the Canadians," he said that if that reflected the attitude of the West to-day, the nation was in danger.

FORSYTE SAGA PROCEEDS GRANDLY, IN JOHN GALSWORTHY'S NEW BOOK

IT is little more than an episode on which John Galsworthy hangs his latest addition to the great saga of the Forsytes, "The Silver Spoon," and yet he manages to present satirically and uncompromisingly the clash of old and new codes, of conflicting manners and of social confusion.

John Galsworthy

The people of "The White Monkey" reappear: Fleur Forsyte is settled down as wife of Michael Monte, and her ambitions have thrust him into Parliament. He feels that he must attach himself to some "new policy" and seizes upon an irrational panacea for England's labor distresses, muddling about blindly and continuously exposing the frail background which makes the spectacle of so many officeholders a tragic one. Fleur goes in for salons to build up his social status.

AND MODERN MARJORIE

And at one of these appears Marjorie Farrar, one of the modern young women who "live dangerously." Whereas Fleur still clings to the Victorian tradition of the Forsytes, a quite provincial family, Marjorie "goes in" for candor, directness, affairs and extravagance.

Marjorie in salon conversation, openly refers to Fleur as a "little snob" and is overheard by "good old Soames," who represents the dignity and solid tradition of the Forsytes. Soames orders Marjorie from the place; Marjorie, being hard pressed for funds, brings action for libel, and at the trial, the question of virtue is tossed at her face where, with quite modern gesture, she refuses to affirm or deny.

Such is the change in modern manners that Marjorie triumphs socially, her "dangerousness" is found socially pleasant, virtue does not triumph and Fleur finds herself with many backs turned to her. And what is more, actual disruption threatens her menage, for since she is a young woman with a strong sense of possession she has come to resent the second place she must play in her own household when national affairs capture her husband's interests.

Nor is Marjorie completely triumphant. Her minor social triumph cannot compensate for a defeat of the heart for which she is entirely responsible. A young American, kin to the American bride of Jon Forsyte, comes out of South Carolina and she is led to her first idyllic love by his naive adoration.

She loves him but lets him go, because she will make no compromise to simplicity and the prospect of "love in a cottage." In the end she throws over her rich suitor as well and prepares for a plunge back into an old affair.

So much for the story But in its telling is injected much bitter commentary on the gentlemen of parliament and much satirical presentation of society. The insufficiency of Michael makes him variously pathetic and wistful: the tenaciousness to dignity and custom of Fleur and old Soames make them a bit "precious" to modern eyes, and Marjorie is not a young lady soon to be forgotten. She is one of Galsworthy's most interesting persons.

Some readers may object to the frequent intrusions of Michael's political views and women readers, in particular, may balk at the presentation of arguments on his pet theory. But, ah, how the women will relish the gorgeously feminine duel between Fleur and Marjorie!

As usual Galsworthy has stuck to life and, even if this volume does not rank as high as some of the Forsyte tales, his penetrant eye and balanced mind are there.

DARKNESS, NOT ETHER, TRUE CONDUCTOR, IS ENGINEER'S THEORY

THE kind night about which the poets so often sing is now deservedly something more than a mere poetic expression of nature.

A. J. Musselman, well known inventor and nationally famous radio engineer, holds that the night, as a local manifestation of that great sea of blackness which swims in all directions through interstellar space, is the true conductor of the universe.

It is the night, the blackness or the "complete and relative opaqueness" as Musselman terms it, that transmits upon its sable surface all light and heat waves and electromagnetic disturbances of which the radio impulse is one.

SCRAPS OTHER THEORIES

His theory, just advanced, would scrap all preconceived hypotheses regarding the luminiferous ether being the real medium for conveying such effects.

Musselman comes charging down upon scientists to say that they are all wrong—that there is no such thing as ether and that it is really darkness which is the true medium and conductor.

"Darkness fills all space," says Musselman. "And the final conclusion is plain. The hypothetical ether is a quite unnecesary and mistaken notion as to the medium which conveys heat, light, magnetic and radio waves.

"Complete or relative opaqueness is a medium simple to understand and fulfills all requirements. It has perfect conductivity, rigidity, tenuity and flexibility. It answers the question of what conveys our light, heat, magnetic and radio waves in every detail.

"Touching on gravitation which depends on an almost incomprehensible conductor, we have the conductor of shadow or darkness filling all space and matter.

"It is easy to imagine darkness presing in from all sides of outer space. Imagine infinite space filled with darkness, our planetary system but a few minute specks in this sea of black and shadow. The lesser darkness, or shadow, is created by our suns and stars. Then imagine, for convenience, that all this darkness and shadow is a liquid, an endless sea.

PRESSES IN FROM ALL SIDES

"The effect would be similar to the pressure effect on any body or object sunk a great distance in the ocean, with the shadow pressing in from all sides trying to compress our planets to the same dignity as the surrounding shadow. Such is the effect of gravity.

"Every radio listener is aware that the best radio reception is at night. Experiments made during the total eclipse of the sun is 1925 tended to prove that when the transmitter and receiver were both outside the path of total eclipse, and on the same side of the path, the effect was an increase in signal strength.

"This can be explained by the fact that even outside the path of totality, a condition existed half way between day-time and night-time reception. When the transmitter and receiver were on opposite sides of the path, there was a decrease in signal strength.

"But when both the receiver and transmitter were within the path of totality, there was a sharp increase in signal strength."

A. J. MUSSELMAN

BUY COAL NOW!
It's Time to Think About Winter Coal
Let us deliver you a ton a month during August, September and October
J. E. PAINTER & SONS
617 Cormorant St. Phone 536

Your Unrestricted Choice To-morrow of
High-Grade Coats At Half Price

The woman who is thrifty and clever in shopping will find a select assortment in this offering of Better Coats at one-half their regular prices. There are models in all the leading styles that will be fashionable for Fall and for early Winter and Spring wear, and if you require a coat for sports, street, vacation or travel wear, DON'T MISS THIS EXCEPTIONAL OPPORTUNITY.

Remember---Prices Have Been Cut in Two!

This is the opportunity you have been waiting for—you can select the particular Coat you desire and PAY FOR IT ON OUR TWELVE-WEEKLY PAYMENT PLAN

New Fall Styles in Felt Hats Arriving Daily

1212 Douglas Street
Malleks LIMITED
Telephone 1901

The Pipe Band of the 16th Scottish gace its final "Retreat Parade" Thursday evening, a rather larger crowd than usual being present. As the band passes the Cenotaph the order "eyes right" was given to honor the memory of those who rest in France. Every item rendered was well received, especially the ever favored "Cock o' the North." Among other pieces were "The Highland Laddie," "K.O.S.B.L.I." "Farewell to Gibraltar," "Dornoch Links" and other selections.

Sourabaya, Java, Aug. 2.—Alan Cobham, British aviator, flying from England to Australia, arrived here to-day from Batavia.

HORSE RACING
AT
Beautiful Colwood
July 31 to August 7

Clubhouse Season (pair)	$15.00
Season, Grandstand and Paddock	$6.50
Clubhouse (daily)	$1.85
Season (daily)	$1.25

C. & C. Combination Tickets $1.85, Grandstand, Paddock and Transportation. Cars leave frequently from C. & C. Depot.

Tickets on sale at B. A. Morris Limited, C. A. Steel, Two Jacks

Pari Mutuel Betting, under supervision of R.C.M.P.

HEALTH LECTURES
METROPOLITAN UNITED CHURCH
BY HEALTH SPECIALIST J. C. ELLIOTT
ADMISSION FREE DAILY—2.30-7.45
HEAR THE MAN TO WHOM MILLION S LISTEN
MONDAY, 7.45—"Prevention of Disease By Right Living"
TUESDAY, 2.30—"Chief Causes of Disease."
TUESDAY, 7.45—"Scientific Breathing—Lung Development."
WEDNESDAY, 2.30—"Foods, Food Values, Balanced Ration, Right Combinations."

ADREVALIN BRINGS GIRL BACK TO LIFE

Injection Starts Heart Beating After Eight Minutes of Death

Philadelphia, Aug. 2. — By a rare feat of medical science, Adele Rose Weist, five years of age, of 35 South Farragut Terrace, is to-day in St. Mary's Hospital after having been apparently dead for eight minutes.

An injection of adrenalin, resorted to in a desperate hope, brought the child back to life after the effects of an operation for removal of tonsils and adenoids had apparently proved fatal. Gasping for air, she took blood into her lungs and was suffocated.

Dr. Morris Smith, connected with St. Mary's Hospital, administered adrenalin injections into the girl's heart. Oxygen also was given. Slow minutes passed without response in the child. Tests showed negative results.

Dr. Smith continued working over the child, and finally, as the attending nurses counted out the minutes, the pulses began to flutter. There was an almost imperceptible heart beat. The color of life stole faintly back into her cheeks.

"Such an operation has been performed before, and successfully," Dr. Smith said to-day, "but I have never before heard of an injection being successful in a child of that age after so long a period of death. Generally it is used in the case of a new-born baby, and the period of death is much shorter."

$450,000 FIRE LOSS IN MEXICO

Harlingen, Texas, Aug. 2.—Damage estimated at $450,000 was caused by a fire which late Saturday night destroyed a cotton compress here.

Commemoration Day Observed

Vernon, Aug. 2—"If the war dead could speak they would ask us to live for the thing they died for, and as they died for righteousness we should live for it, and our aim should be to make Canada the land that God intended it to be," said Rev. Dr. Pringle at the Commemoration Day service last evening at Cenotaph Square here.

Right Rev. A. J. Doull, Anglican Bishop of Kootenay, Rev. F. W. McKinnon and Rev. A. Wilford also took part in the service.

Following the ceremony the graves of ex-service men were decorated.

HOST OF PRINCESSES IN LONDON SOCIETY HELD AS SWINDLER

Bad Cheque Ends Career of Dashing Youth in Fashionable Circles

London, Aug. 2.—Alan Hay Fife-Dibb, a smartly dressed youth who is said to have won his way into exclusive London society circles during the past three months appeared in the dock at Canterbury police court to-day charged with obtaining fifteen shillings worth of food by false pretences from a hotel in Herne Bay, a seaside resort.

Fife-Dibb, it is said, came to London from Harrogate, a provincial town. He put up at a good hotel and managed to enter society by the simple expedient of buying a guinea ticket for a charity ball. He proved to be a good dancer and his manners were so agreeable that the peeress who gave the ball and several of the partners with whom he danced are said to have invited him to other functions.

Apparently princes and princesses were his every day acquaintances and he frequently treated them to expensive dinners, said the crown prosecutors.

One story is that he eventually gave himself away by representing himself as having been at public school and college with sons of some people he met. Inquiries disproved his statements and he was ordered out of a Mayfair house in which he had been received.

Then the young man went to Herne Bay apparently at the end of his tether. He stated that his secretary and chauffeur were following him, engaged rooms at fifteen guineas a week and subsequently gave a cheque on a London bank for £6.

It was found that he had no account at the bank and he was arrested.

He admitted in police court to-day that his career had been "pure swank" from beginning to end. He was remanded for a week.

$3,500 Robbery in City of Buffalo

Buffalo, N.Y., Aug. 2—Three men held up the women clerks in the office of the Hoefler Ice Cream Company here late yesterday and escaped with a cash box containing $3,500. The bandits overlooked more than $6,000 in an unlocked safe.

MURDERS DONE IN 1922 INVESTIGATED

Deaths of Rev. Dr. E. W. Hall and Mrs. Eleanor Mills New Jersey Subject of Inquiry

New Brunswick, N.J., Aug. 2.—A new investigation of the murders of Rev. Dr. Edward W. Hall and Mrs. Eleanor Mills here in 1922 will be instituted by the State of New Jersey immediately, State Senator Simpson, chosen as special prosecutor, has announced. The bodies of Dr. Hall and Mrs. Mills will be exhumed.

Mrs. Mills was a singer in the choir of Dr. Hall's church.

A mysterious telegram from Milwaukee, supposed to have been sent to Joseph Manlon, county detective, was in the hands of Captain J. J. Lamb of the state police to-day. He would not disclose the nature of its contents, but said "we are taking action on it."

The telegram was addressed to "Sheriff Hanlon." Hanlon was formerly sheriff.

Admission of receipt of the telegram was made by Captain Lamb after he had been told Mrs. Howard Harding of Milwaukee had said she had telegraphed "Sheriff" Joseph Hanlon that she had clues which might aid in solving the Hall-Mills death mystery.

Mrs. Frances Stevens Hall, widow of the pastor, who was released from Somerset County jail on Saturday on $15,000 bail, spent yesterday at her New Brunswick home with friends and relatives to comfort her. She had been confined following her arrest last Wednesday. She is charged with the two murders.

Four Manitoba Violent Deaths

Winnipeg, Aug. 2—Four fatalities occurred at points in Manitoba during the week-end.

At Tilston, Harvey Snider, forty-five, was killed when a freight train struck his automobile.

T. W. Knowles, seventy-five, of Emerson, was fatally injured when a motor truck struck his buggy.

Jacob Guserecxt, thirteen months old, was drowned near Morris.

Jack Morris, twenty-one, of Winnipeg, was drowned in the Red River here.

WORKERS WELL PAID

New York, Aug. 2.—A statement from officers of the Master Cleaners' Association relative to a cleaners' and dyers' strike reveals that men who polish up tweeds and serges draw from $60 to $100 for a forty-four-hour week.

KING FINDS INTEREST IN ELECTION GREAT

Liberal Leader Says People of Canada Devoting Much Attention to Contest

Toronto, Aug 2. — Addressing a gathering of Liberal Party workers at campaign headquarters here Saturday, Right Hon. Mackenzie King declared that in the eleven campaigns that had been a part of his political career, he had never gone through one in which enthusiasm had been more genuine or where a deeper interest had been taken by the people than with present one. He stressed the importance of contesting every seat in the September election, saying one never could tell what might happen, and that even in Conservative Toronto, Liberals might be returned in one or two seats.

NOMINATIONS FOR FEDERAL ELECTION

Federal nominations for the general election set for September 14 reported in dispatches received by The Times include:

Carleton, Ont.—M. N. Cummings, Liberal.

East Essex, Ont.—Edmond G. Odette, Liberal.

North Battleford, Sask.—C. R. McIntosh, Liberal, and C. E. Long, Conservative.

Frontenac-Addington, Ont.—R. J. Bushnell, Progressive.

South Renfrew, Ont.—John F. Gibbons, Progressive.

South Cape Breton, N.S.—D. W. Morrison, Labor.

West Essex, Ont.—Col. S. C. Robinson, Conservative.

South Wellington, Ont.—W. A. Burnett, Progressive.

Lincoln, Ont.—Hon. J. D. Chaplin, Minister of Trade and Commerce, Conservative.

North Bruce, Ont.—James Johnston, Progressive.

Two Killed in Plane Accident

Lynchburg, Va., Aug. 2—John and Haywood Sprouse, eighteen and thirty-three years of age respectively, both of Forest Depot, Va., were burned to death when the aeroplane in which they were passengers crashed in flames near here yesterday.

Edward Brockenbrough, the pilot, jumped as the plane neared the ground, escaping with minor injuries.

McPHERSON INQUIRY COMES TO AN END

Los Angeles Prosecutor Says Carmel Evidence Too Vague For Perjury Charge

Los Angeles, Aug. 2.—The official investigation of the Aimee Semple McPherson kidnapping case was off again to-day as the result of District Attorney Keyes's decision to abandon the inquiry. The district attorney's office has officially opened and then dropped its investigation of the strange disappearance case a half dozen times since the evangelist was reported missing on May 18.

The case was closed as far as the district attorney's office is concerned when Keyes announced he considered the evidence recently obtained at Carmel and Monterey by his aide, Deputy District Attorney Joe Ryan, "absolutely too vague to successfully prosecute anyone on a perjury charge."

Carmel is an art colony on the seacoast some distance north of here.

Mrs. McPherson is pastor of the Angelus Temple here.

MANY LETTERS RECEIVED

Among more than 100 letters received by Deputy District Attorney Ryan in the last few days in which he is alternately threatened and praised for his McPherson investigations was another volunteer with data on the Carmel angle of the case. On Saturday a telegram was received from one "Belle Owens" of San Francisco, who said the woman with K. G. Ormiston was her sister. The letter, signed "D. M. Z," also claims the woman to be a sister and the man to be the writer's brother-in-law.

The letter, dated Oakland, July 29, reads:

"For several days I have been reading in the newspapers a lot of bombastic talk about so-called proof and identification of Mrs. McIntyre as a Mrs. McPherson at Carmel.

"I just want to say this to you. Mrs. George E. McIntyre is my sister. With her husband she occupied the house at Carmel from May 17 to May 30, leaving early in the morning of the latter day for the east. After mother passed away, my sister returned and is with my family here in Oakland. Mr. McIntyre was detained but will be here after next week and both will remain here for several weeks.

"Note this if you attempt to blast the name of my fair sister any further, I will kill you. Now try it."

The letter was typewritten. Officials placed little importance upon it. The dates given in it vary from the dates during which the officials said the man and woman investigated by them were at Carmel

Chemainus

Chemainus, July 31.—Five members of the Chemainus troop of Boy Scouts, Frank Spurling, Dick Halhed, Malvern Chatteris, Henry Work and Ross Robertson, left on Friday for camp at French Creek, where they will join a troop of scouts from Duncan who are already under canvas. Mr. V. G. Pritchard, who will be in charge of the local troop during the week they are in camp, motored them to their destination.

Mrs. Dickenson and Miss Dickenson, of Cloo-oose, returned home on Friday.

Mr. A. Erskine has returned from Vancouver, where he has been visiting friends for the past month.

Mrs. Skillen, of Victoria, is the guest of Mr. and Mrs. Dallas Skillen.

Mr. and Mrs. J. Russell Robinson have returned from an enjoyable motor trip to Forbes Landing.

Mr. A. E. Craig returned on Sunday from Victoria where he has been spending a short vacation.

Mr. Calahoun, public librarian of Calgary, and Miss Calahoun, are camping for a short time on the property of Mr. R. B. Halhead.

Mrs. Harris, of Vancouver, is visiting Mr. and Mrs. T. C. Robertson.

Mr. and Mrs. H. Smiley returned recently from Victoria, where they have been spending a few days.

Mr. Lawson, who has been spending a few days with Mr. and Mrs. H. E. Hislip, has returned to his home in Vancouver.

Mr. and Mrs. A. J. Thomas are spending a most enjoyable holiday cruising amongst the Gulf Islands.

Mr. and Mrs. J. C. Adam visited the capital city on Sunday.

Mr. and Mrs. J. A. Humbird have had as their guests Mr. and Mrs. Myers of St. Paul, Minnesota, Mrs. E. Wedelstaidt and Miss C. Dawson of Cumberland.

Chemainus, Aug. 2.—The Women's Auxiliary of the Church of St. Michael and All Angels, held a very successful entertainment at the Vicarage on Friday. A musical programme was arranged by Mesdames A. Aitken and M. F. Halhed, in which a number of local artistes took part, assisted by some out-of-town visitors. Refreshments were served by Mesdames Chatteris, Taylor, Longripe Mesdames Chatteris, Taylor, Longrippe, Stubbs, Inglis and Leeson. Mrs. M. F. Lang was in charge of a stall of home-made cake and candy, which attracted many purchasers. One room was set aside for the use of those wishing to play cards, the arrangements of the tables being in the hands of Mrs. Clarke, Mrs. V. L. Jackson and the Rev. B. E. Spurling. A set of hand-painted berry dishes, donated by Mrs. H. B. Rogers, and raffled by Miss E. Toynbee, was won by Mrs. A. E. P. Stubbs, and a 3 pound box of delicious home-made candy fell to the lot of Mr. S. Rice. The programme included, violin solos by Mr. W. Allester, accompanied by Mrs. C. R. Jarrett; and male quartettes by Messrs. Adam, Evans, Scholes and Webber, being thoroughly enjoyed by all present, as were and vocal solos by Miss Hayne and Messrs. Short, H. Dobinson and A. Jones. The proceeds, amounting to $40, will complete the final payment for installing electric light in the vicarage.

Mrs. T. H. Toynbee and Miss Peggy Toynbee returned recently from Vancouver where they have been visiting friends.

Another Boy Wizard Goes to Penitentiary

New York, Aug. 2.—Charles H. Grenhaus, called the "Boy Wizard of Wall Street" was sentenced to serve two years in Atlanta penitentiary to-day for using the mails to defraud in sale of Florida land. Harry Griffin, a confederate was sentenced to serve a year and a day. Both were fined $1,000.

Five in Germany Killed by Plane

Berlin, Aug. 2.—Five spectators were killed and several injured at an air meet at Heidenheim, Wurttemberg, yesterday. An aeroplane making a landing crashed into the spectators. The pilot was only slightly injured.

WARM IN MANITOBA

Winnipeg, Aug. 2. — Record temperatures were registered throughout Manitoba during the week-end, particularly in the Winnipeg district, where the mercury climbed to a maximum of 98. In Saskatchewan and Alberta it has been cooler, with scattered showers.

IT'S SO GOOD!

Spread Handypats Butter on a piece of thin fresh bread. Then taste it. Now you know the flavor of pure rich cream freshly churned into the choicest of creamery butter. It's just as handy as it is good. Just remember the name---Handypats---in the handy split carton.

Ask for
BURNS
SHAMROCK

Handypats
A — PAT — A — TIME

CHOICEST
PASTEURIZED
CREAMERY
BUTTER!

AT YOUR DEALERS

Angus Campbell & Co. Ltd.

1008-10 GOVERNMENT STREET

Brighten Up Your Summer Wardrobe With One of These

Smart Fugi Silk Sports Dresses Selling

At $6.90, $7.50, $8.50 and $9.25

Featuring Tuesday in the Dress Section, three specially priced groups of Smart Fugi Silk Sports Frocks, in shades of blue, rose, and maize, trimmed with white. Just the kind of a frock you will want to wear for vacation time. They are splendid value at $6.90, $7.50, $8.50 and $9.25

All Summer Frocks Priced to Clear at Decided Reductions

"Hyloom" Rayon Silk Princess Slips

$4.95

Better Grade Rayon Silk Princess Slips in white and all the most desirable colors. They are well cut and fit perfectly. Very special value at $4.95

A New Shipment of Peccary Pigskin Golf Gloves

Just arrived! A new shipment of Peccary Pigskin Golf Gloves for women, made with perforated backs and they are washable.

Sizes, 6 to 8

AT $2.25 PER PAIR

Furniture Sale

Our 28th Annual Sale of Home Furniture, Bedding, Carpets, Linoleum, etc., is now on. We are offering splendid bargains at greatly reduced prices. Come and get first choice. Very easy terms of payment without interest arranged, if desired. Here are two sample bargains. Hundreds of others to choose from.

SOLID FUMED OAK DINERS

With real leather slip seats; one arm and five small chairs to set; regular $45.00 values. Bargain Price $32.50

WALNUT FINISHED STEEL BED

Two-inch posts with one-inch fillers; full size only; regular price $12.00. Bargain Price..... $9.50

Many Special Bargains in Simmons Beds and Mattresses

SMITH & CHAMPION
THE BETTER VALUE HOUSE
1420 DOUGLAS ST. LIMITED

Up the trail

HAVE you ever followed a zigzag mountain trail —a little trail that often changes its mind . . . that always climbs?

It's a wise trail. It avoids the rocks that might stop its progress. It wants to reach the top.

Advertisements help you wisely to change your mind. They turn you away from the soaps and shoes you thought you would buy, and induce you to purchase better soaps and better shoes at no greater cost. Advertisements steer you right. They want you to reach the peak of comfort and satisfaction.

Read the advertisements to buy shrewdly. They save you disappointments, they guide you to the best.

Every advertisement is a guide-post to better buying

Victoria Daily Times

MONDAY, AUGUST 2, 1926

Published Every Afternoon Except Sunday by
THE TIMES PRINTING AND PUBLISHING COMPANY LIMITED
Offices Corner Broad and Fort Streets

Business Office (Advertising) .....Phone 1090
Circulation .....Phone 3345
Editorial Office .....Phone 45

SUBSCRIPTION RATES

To France, Belgium, etc. .....$1 per month
City delivery .....$1 per month
By mail (exclusive of city)—Canada, Great Britain and United States ....$6 per annum

MEXICO AND THE CHURCH

ALTHOUGH POST-WAR CONDITIONS in several countries have produced dictators and new and peculiar forms of autocratic control, the war itself has convinced the greater part of the world that its progress along peaceful lines will depend upon the extent to which the co-operative spirit is practiced in a national as well as in an international sense. The latest example of what appears at this distance to be unduly drastic is the policy regarding the Roman Catholic Church which President Calles of Mexico recently embarked upon. It is too early to predict what will be the result of his action; but it is fairly safe to say that he has taken a step which might easily paralyze Mexican development—now more promising than it has been for years because there is undoubtedly a higher standard of political morality in the land—and seriously jeopardize its social fabric.

One important thing to remember about Mexico is that most of her people are as illiterate as the peasants of Russia. They thus have been very closely under the guidance of their church. President Calles objects to this control because, in his opinion, it interferes with the system of government he is trying to establish. But the masses are still illiterate. The majority of them look to the church for guidance, whether it be to spiritual leaders who have come to Mexico from other countries, or to the Mexican born priests. All their direction may not have been perfect. But it is safe to assume that it has been better than could have been given by any other institution dominated by the sort of officialdom which thrived under former Mexican dictators. Has the Government a substitute to which the peon can appeal in his bewilderment, any other steps which he can take to a higher mental and social level? If it has not, the dictum of President Calles may be a boomerang in its effect.

ELEPHANT STAMPEDES

A STAMPEDE OF FRIGHTENED CIRCUS elephants like the one at Edmonton yesterday evening is a fairly common thing. Animal trainers with the big shows are constantly on the lookout for outbreaks of this kind which always are followed by heavy damage bills and sometimes involve considerable loss of life. There is more potentiality for mischief in what is known as a bad elephant than there is in all the lions, tigers and leopards combined, for invariably when one of these big beasts runs amok it carries the entire herd with it. Keepers therefore are always nervous when one of these giants is in bad humor, the signs of which are instantly apparent to them.

Elephant stampedes, however, are not always instigated by bad-tempered leaders. Like the one at Edmonton yesterday they sometimes develop without warning. A rat, or even a little mouse, will start one. A sudden flash of lightning has been known to do it. Some years ago the unexpected appearance of a group of noisy university youths at Berkeley, California, during a circus parade, frightened the leading elephant, which broke into a shambling trot, in which the others joined. The trot became a run, but the keepers diverted the elephant section out of the procession, managed to keep them in line, and after they had run for an hour or so quieted their fears and brought them back to the circus lot.

Some years ago a stampede occurred in one of the southwestern states, where the elephants, after turning over all the wild animal cages, ran into the surrounding cattle country destroying barns, fences, houses and generally leaving a trail of devastation behind them. It took four hundred cowboys to round them up. Edmonton was lucky to get off as easily as it did from this animal tornado. Fourteen elephants, weighing about eighty tons, in a panic stop at nothing.

HIS POLICIES ARE CLEAR

IN DISCUSSING MR. MEIGHEN'S "KEY-note speech" the other day The Vancouver Daily Province was obviously disappointed that the leader of the Conservative party had not said what he would do for the country if he were given the chance of governing it. In fact it only discovered the germs of such policies as it hoped the Prime Minister would elaborate as the campaign wore on. Now it follows that up with the suggestion that Mr. King would do much better if he spent less time on the constitutional issue and more time in telling the people of Canada what he would do "to increase their prosperity, lighten their burdens, and make their lot happier," if he should win the election and have a real lease of power.

We had no idea there was any doubt about the policies of the party which Mr. King leads. The legislation which his Government placed on the statute books ought to be a guide to The Province in its desire to estimate what would follow the election of the King party on September 14. A part of the comment on the speech which the former Premier delivered on Friday night shows what our Mainland contemporary thinks of the principal achievements of the Liberals. Here it is! "The budget was a good one and highly popular with the Canadian people. In fact, it placed Mr. Robb in a class by himself as a budget-maker. The reduction of the income tax, the reduction of the duty on motor cars, the abolition of the receipt tax, the return to penny postage, the reduction of the national debt—all these are substantial things which stand out by themselves and require no explanation or support, and Mr. King was quite justified in making the most of them."

Contrast the obviously implied continuance of these policies, which The Province knows would be assured if the Liberal party were to be elected, with a Conservative policy that is summed up in the two words—"stable protection." The voters of Canada will put them side by side and vote for something they can understand. "Stable protection" may mean anything—high, low, or medium. It is merely a smoke screen.

THE AIR "FLIVVER" IS OUT

WHEN HENRY FORD SET ABOUT making motor cars he was responding to the impulse to build for what he called the "average man." His objective was the cheap car that the small salaried man could buy. Since then he has made 14,000,000 of them and on the day which saw this number go up he "unveiled" a tiny monoplane which is to be the "flivver" of the air. This machine has a wing spread of only twenty-two feet and a fuselage of only fifteen feet and so far it is the smallest single-seater heavier-than-air machine ever built.

Already in Great Britain there have been club meets and excursions with civilians piloting their own small machines. On all these occasions landing places have been chosen without pre-arrangement and the whole affair carried out just as if the participants had been holidaying on four wheels instead of in aeroplanes. But the innovation was not for the "average man." Most of those taking part were people of considerable means. Is Mr. Ford going to do for the air what he has done for the road? The successful experiment just announced seems to suggest it. An aeroplane for the average man should be nothing out of the ordinary if the history of aviation and Mr. Ford's success with the automobile mean anything.

BRITISH EMPLOYMENT FACTS

DURING MAY THE EMPLOYMENT situation in Great Britain was seriously affected by the general strike in the beginning of the month, and later by the increasing shortage of fuel resulting from the stoppage of work in the coal-mining industry. According to statistics just transmitted to the Bankers Trust Company of New York by its British Information Service a large number of works were either closed down entirely or working on short time. Among the 11,892,000 people insured against unemployment under the Unemployment Insurance Acts in Great Britain and Northern Ireland, there were unemployed 15.5 per cent., comparing with 9.2 per cent at the end of April, and 10.9 per cent. at the end of May, 1925. The total number of applicants registered at employment exchanges was approximately 1,675,000, not including those in the coal-mining industry, on May 31, 1926. This compares with 1,034,000 at the end of April and with 1,253,000 at the end of May, 1925.

The changes in rates of wages reported to the Department of Labor to have come into operation during May resulted in a reduction of over £20,000 in the weekly full time wages of nearly 240,000 work-people, and in an increase of £3,900 in those of over 25,000 workpeople. Those principally affected by the reductions were people in the boot and shoe repairing industry, steel smelters, iron puddlers and millmen in England and Scotland. The increases were given to those employed in the building trade, iron ore miners and people employed in the explosives industry.

WHAT OTHER PAPERS SAY

NOT OUTWORN

From The Montreal Gazette

Dr. Felix Adler told a New York audience that he considered the Ten Commandments were outworn. But not by observance, surely. Some of them may have become rusty through non-use. But they do not get a chance to become outworn.

RAPALLO UNFRUITFUL

From The Rzeczpospolita (Poland)

The situation on the German market is desperate. The export outlets for German manufactures, closed during the war and reconquered little by little during the period of inflation, have gradually shrunk in conjunction with the crisis due to stabilization and the impossibility of granting credits to buyers on long terms, to which must be added the keen competition of countries possessing a depreciated currency. Even in the matter of exports to Soviet Russia in spite of the proximity of the two countries and the relatively lower freight rates, Germany only occupies third place after Britain and America. The Treaty of Rapallo (the work of Ratenau primarily conceived from an economic viewpoint), accepted by economists as a treaty for the future, has not come up to expectations. It is much the same with the Treaty of Commerce and the Treaty of Berlin.

A THOUGHT

Give me neither poverty nor riches; feed me with food convenient for me.—Prov. xxx., 8.

Few things are needed to make a wise man happy; nothing can make a fool content; that is why most men are miserable.—La Rochefoucauld.

Do You Mean What You Say?

The Register and Tribune Syndicate, Des Moines

"NOT WORTH A RAP"

"NOT WORTH A RAP"

A "Rap" was an Irish copper coin issued early in the eighteenth century to supply a long felt need for very small money. Nominally worth half a penny, its metal was so thin it never passed for more than a farthing. It's infinitesimal value value gave rise to the expression, "Not Worth a Rap."

Canadian Questions and Answers

THE OLD MOHAWK CHURCH

Q.—Where is the old Mohawk Church?

A.—The old Mohawk Church, the oldest Protestant Church in Ontario, is on the Six Nations Reserve near Brantford. The grave of Chief Joseph Brant is alongside its walls and the Church is proud of the silver communion service and Bible presented by Queen Anne. The service is inscribed—"The gift of her Majesty Anne, by the Grace of God, of Great Britain, France and Ireland, and her plantations in North America, Queen, to her Indian Chapel of the Mohawks, 1712."

CANADA'S TRADE

Q.—What are Canada's most recent trade figures?

A.—Canada's total trade for the twelve months ending May, 1926, totaled $2,080,620,978, an increase of nearly $200,000,000 over the previous year. Of this large total imports represented $946,257,055 and exports $1,324,363,923, while the customs duties collected reached $146,396,740 as against $121,276,131 in the previous year.

THREE REVERSES GIVE BEER MOVE HEAVY SET-BACK

Officials Plan Strict Precautions in Examining Wet Petitions

The move for more beer-by-the-glass appears to have subsided for the time being at least all over British Columbia, following three successive defeats for beer advocates in the last few weeks. These reverses—the rejection of beer by the electors of Rvelstoke and New Westminster and the lack of success of the beer move here—seem to have halted the wet campaign.

While reports of pending beer petitions from various parts of the Province were heard here a short time ago, none of these documents has arrived. The beer bote in Grand Forks-Greenwood on August 21 is the only development in the liquor situation scheduled for the immediate future.

Strict precautions are being taken by Government officals in handling beer petitions. Every name appearing on a petition is checked over to make sure that the person who signed it is a registered voter. In addition, so that no forgeries may be committed, the signatures on the petition are compared with the signatures of the same persons on their applications for inclusion in the voters' lists. In this way false signatures would be detected if any were used.

The WEATHER

Daily Bulletin Furnished by the Victoria Meteorological Department

Victoria, Aug. 2.—5 a.m.—The barometer is high over Northern B.C. and fine, warm and very dry weather will increase the forest fire hazard. Rain has fallen in Alberta, North Saskatchewan and about Winnipeg.

Reports

Victoria—Barometer, 30.11; temperature, maximum yesterday, 64; minimum, 51; wind, 8 miles W.; weather, clear.

Vancouver—Barometer, 30.08; temperature, maximum yesterday, 76; minimum, 50; wind, calm; weather, fair.

Kamloops—Barometer, 30.06; temperature, maximum yesterday, 76; minimum, 48; wind, calm; weather, cloudy.

Barkerville—Barometer, 30.12; temperature, maximum yesterday, 60; minimum, 36; wind, calm; rain, .12; weather, clear.

Prince Rupert—Barometer, 30.14; temperature, maximum yesterday, 60; minimum, 50; wind, calm; rain, .02; weather, cloudy.

Estevan Point—Barometer, 30.20; temperature, maximum yesterday, 62; minimum, 56; wind, 12 miles N.E.; weather, fair.

Tatoosh—Barometer, 30.10; temperature, maximum yesterday, 60; minimum, 54; wind, 4 miles S.W.; weather, cloudy.

Portland, Ore.—Barometer, 30.06; temperature, maximum yesterday, 80; minimum, 56; wind, 4 miles N.W.; weather, clear.

Seattle—Barometer, 30.10; temperature, maximum yesterday, 72; minimum, 54; wind, 4 miles N.E.; weather, clear.

San Francisco—Barometer, 29.78; temperature, maximum yesterday, 70; minimum, 54; wind, 4 miles S.W.; weather, clear.

Edmonton—Temperature, maximum yesterday, 70; minimum, 44; rain, .68.

Winnipeg—Temperature, maximum yesterday, 82; minimum, 64; rain, .24.

Temperatures

	Max.	Min.
Victoria	64	51
Vancouver	76	50
Nelson	84	[illegible]
Swift Current	78	48
Calgary	68	60
Qu'Appelle	84	46
Regina	84	42
Moose Jaw	84	43
Toronto	78	64
Ottawa	86	64
Montreal	86	64
St. John	[illegible]	66
Halifax	68	54

Kirk's Wellington 139

Books

LITERARY NOTES

The large number of friends whom Bliss Carman made while on recent visists to the Canadian West will be glad to hear that our poet laureate was paid a high tribute lately by no less a person than Thomas Hardy. The aged English poet and novelist, who is generally regarded as the most distinguished member of the writing fraternity of Great Britain, perhaps of the world, in a message to two hundred undergraduates who are at present touring England, wrote that he felt himself mentally related to Canadians "thrugh that admirable poet Bliss Carman" who, he was glad to know, was still actively writing.

+ + +

Mr. Philip Gosse, son of Sir Edmund Gosse, the famous literary critic, is a London barrister. He is not a writer but a Bibliomaniac whose chief passion is the collecting of old books about pirates. He has the largest pirate literary in existence. Another treasure in his collection of reports of trials of persoos, who were condemned to death and executed but who were proved afterward to be innocent. The first case is thus described by Mr. Gosse.—"On the night of August 16, 1606, William Harrison, steward to Viscountess Campden, disappeared mysteriously from the village of Campden in the Cotswold Hills. His servant, John Perry, was accused of murdering him, and confessed, giving minute details of the crime, which he declared was carried out by his mother, brother and himself. After a long and careful trial all three were hanged at Campden.

"Two years later the steward returned, and recounted his adventures. On the night of his disappearance he had been seized by two hosemen, bound, and carried to Deal, and sold there to a ship-master for seven pounds. Carried on board a ship, he and other captives were taken to Algiers and there handed over to the Salee pirates. Harrison was a slave until his escape to Portugal; from whence he returned to England. The Salee or Algerian pirates often raided the coasts of Cernwall, Devon, Dorsetshire for Cristians, but no other instance is known of their making captures far inland as in this case."

+ + +

When the anonymous book, "The Diary of a Young Lady of Fashion," was published, I said in a review of its sparkling pages that it was too clever to have been written by an eighteenth century girl in a remote Irish village, as the introduction affirmed. In the eighth edition, now being printed, the author's name is disclosed. She is not Miss Cleone Knox of 1764 but Miss Magdalen inKg-Hall, youngest daughter of Admiral Sir George King-Hall, of Quinton Castle in County Clare, and it says much for her imaginative gift, as well as for her knowledge of the period, that this young writer could recreate the past in such detail and so convincingly that experienced reviewers found that Diary not only clever and amusing, but perfectly credible as a contemporary document.

+ + +

Announcement is made that Stephen Vincent Benet, author of "Spanish Bayonet" and "Tiger Joy," has been awarded one of the Guggenheim Memorial Fellowships for the year, 1926-1927. These fellowships are open to any artist, musician, writer, scientist, research worker, or scholar who can present a logical plan for study for the year in research, science or any other of the arts. Persons between twenty-five and thirty-five are preferred, who have already attained some degree of recognition in their particular field. Mr. Benet plans to do creative writing in poetry and prose, following certain historical investigations in France and Spain which he has long planned to do.

FRANC TO-DAY MADE GAINS

Paris, Aug. 2.—The support the Chamber of Deputies gave Premier Poincare's financial measures on Saturday had a strong rallying effect to-day on the franc, which improved steadily during the day's trading. Opening at 40.13 to the dollar and 195 to the pound sterling, the franc rose without fluctuations and at the official closing hour on the Bourse stood at 37.95 to the dollar and 184.5 to the pound.

BEST ISLAND Coal
VICTORIA FUEL CO. LTD
1203 Broad Street—Phone 1377

Prevention of Disease and Religion and Health Discussed

Sermon Preached by Dr. J. C. Elliott at Metropolitan United Church

The relation of religion and health, was discussed last night by Health Specialist, Dr. J. C. Elliott, in Metropolitan United Church, in a brief address preceeding the sermon of the pastor, Rev. Dr. W. J. Sipprell. Prevention of disease by right living, will be the subject of the opening lecture to-night at 7.45. Admission is free and the public is invited.

"The relation of religion and health, is a very intimate relation, when studied from a gospel standpoint. One-fourth of the gospel of Jesus, deals with His message to the sick, the suffering, and the distressed. The church has been more intimately identified with the great problems of health, than many suppose. Her votaries have laid millions upon God's altars for the building of great Christian hospitals, for the relief of the suffering, the sick and the outcast," said the speaker.

"Prevention of disease by right living is but another step in advance, in the great work of the church, which is to-day touching practically every sphere of life for the advancement of human welfare. One of the great tragedies of human life in Canada and the United States, is the fact that there are more than a million preventable deaths annually in these nations. This unnecessary loss of human life is greater than that of war, pestilence and famine."

"It is said that in the palmy days of Greece, they would not bury a dead baby, while the sun shone, but carried them out and buried them, in the dead of night, lest the Gods would be mad because they had permitted the death of a babe. One of life's great tragedies in my own nation, is the fact, that we bury 640,000 babes annually, under God's bright shining sun, without recognizing, that the vast majority of these death are preventable, if we had the knowledge we should have for the preservation of human life in baby-land."

"One of the professors in Columbia University says we have more than 12,000,000 school-age children in the United States, that are physically defective. We had more than 3,000,000 physically defective young men, unable to qualify for military duty, in the late world war. We have millions of physical, nervous, and mental wrecks, under forty years of age; and millions who die before they reach forty years of age. This is only a glance at the health problems of my own nation."

"The tragedies of sudden death are literally appalling. Men and women who are scarcely in their prime drop to their death without a moment's warning. The ranks of the missionary and the ministry are depleted by sudden deaths. High blood-pressure, hardened arteries, heart disease, paralysis, apoplexy, and diabetes, are more deadly than war, pestilence and famine. The clarion call to health is more imperative, than the bugle call to war, the church must help sound that clarion health call, we must preserve the health and the life of the youth and the manhood and the womanhood of our people, or we must perish."

"God's purpose in man is that he might live for the centuries, and not simply for the decades. God's purpose in man is that health, and not disease shall be contagious. Many ask the question, why did God create disease? Listen, God is no more the author of disease than he is the author of sin. God created man pure, holy and good; fit for fellowship and communion with himself. Man violated God's laws, and sin came into the world because of transgression of divine law. God created man with health, and vigor, and life for the centuries. Man violated God's laws of health and disease came into his body, and premature death shortened man's days from the centuries to a hand-breadth, and a span of from twenty to 100 years. Our average lifeline to-day is fifty-five years for men, and sixty years for women. We can practically blot out disease, and premature death to-day if we will by right living. Man can be in his prime at sixty render splendid service at seventy-five, and many may cross the century mark with a bound, if they will live right, eat correctly, and give proper care to the body. God expects us to do this."

"The danger diseases of to-day are not the contagious diseases. These have been largely conquered by the scientist and the physician. Typhoid, yellow fever and scarlet fever, diphtheria, smallpox, and even bubonic plague, are practically under control of the great scientists and physicians, to-day. We have isolated cases, but no great scourges as in the past."

"The dangerous diseases of to-day are stomach trouble, shattered nerves, heart disease, paralysis, apoplexy, high blood-pressure, hardened arteries, diabetes, cancer, and tuberculosis. Most of these, except cancer, are largely the product of an improper food supply, lack of scientific breathing, and the neglect and abuse of the body. All of these are preventable by right living, and a proper food supply."

DR. J. ELLIOTT

"The provisions for health in our public schools to-day is better than ever before in the world's history, but there is still vast room, and an imperative demand for improvement. Line up the children of the United States and Canada, across the continent. Send a courier down the line, placing a mark on every fifth child in the entire line, and one child out of every five will be the victim of some form of tuberculosis. Dispatch another courier, and let him place a mark on every tenth child in line, and if tuberculosis is as deadly in the future as it has been in the past, one out of every ten in line, will die of some form of lung disease. Yet, according to our best scientists and physicians, practically all lung diseases are preventible. The church and the home as well as the public school, has a tremendous responsibility to the child, in its health training, as well as in its intellectual, and spiritual training."

"The church expends multiplied millions in building great colleges and universities, and supporting them. The average cost of a college education, in our higher institutions of learning, is estimated at from $5,000 to $7,500. Lack of a health education, finds thousands of our brightest and most intellectual young men and women, physical, nervous, and intellectual wrecks, before, or shortly after graduation. Many must spend the remainder of life, nursing wrecked and diseases bodies. A health education is imperative for all."

A general meeting of members of the Canadian Legion branch will be held on Wednesday at the same hour in the club rooms, 1406 Douglas Street. Important business will be dealt with and a full attendaoce is requested.

COMFORT

Plates made in this modern dental laboratory are positively guaranteed to give comfort and satisfaction.

Prices Low

DR. COULTAS
1309 DOUGLAS ST.
(GROUND FLOOR)

TWENTY-FIVE YEARS AGO TO-DAY

Victoria Daily Times, August 2, 1901

Mr. May, Miss Tingley and Miss Baron were the three teachers appointed to fill vacancies in city schools at a special meeting of the School Board held last night.

Pittsburgh and Chicago are the teams at the heads of the National and American major baseball leagues, according to latest averages. Pittsburgh has a three-game advantage over Philadelphia and Chicago five games on Boston.

A large number of passengers were landed here last night by the steamer Walla Walla from San Francisco. Bookings were exceptionally heavy owing to the recent closing of the Epworth League convention in that city. Reports that the waterfront strike there would soon end arrived on the boat.

A Splendid Camp Model

A sturdy, well-finished little instrument with all kinds of volume. Just the thing to take up to your camp.

$16.00

641 Yates Street KENT'S Phone 3449

Pianos, Phonographs, Radios

DIGGON'S SOCIETY and COMMERCIAL PRINTING

1208-10 Government St. Phone 2148

David Spencer Limited

Meats, Provisions, Delicatessen

TUESDAY VALUES—CASH AND CARRY

BUTTER! BUTTER! BUTTER!

Fresh Creamery Butter, per lb. .....38¢
Choice Alberta, per lb., 39¢, 3 lbs. for $1.15
Prime Brand, per lb., 41¢, 3 lbs. for $1.21
Pure Lard, per lb. .....22¢
Fresh Rendered Dripping, per lb. .....10¢

Strictly New Laid Eggs, Extras, per dozen .....40¢
Strictly New Laid Eggs, Firsts, per dozen .....38¢

Smoked Picnic Hams, per lb. .....27¢
Sweet Pickle Picnic Hams, per lb. .....26¢
Smoked Cottage Roll, per lb. .....37¢
Sweet Pickle Cottage Roll, per lb. .....36¢
Sliced Ayrshire Ham, per lb. .....48¢
Sliced Standard Bacon, per lb. .....50¢

Kraft Cheese, per lb. .....34¢
Imported Roquefort, per lb. .....45¢

Sliced Baked Ham, per lb. .....70¢
Sliced Jellied Lambs' Tongue, per lb. .....65¢
Sliced Jellied Ox Tongue, per lb. .....75¢
Sliced Jellied Corned Beef, per lb. .....35¢
Spencer's Wieners, per lb. .....29¢
Spencer's Potato Salad, per lb. .....20¢

MEATS—AS CUT IN CASE

300 lbs. Veal Steaks, per lb. .....25¢
300 lbs. Breast of Veal, per lb. .....13¢
Large Fresh Beef Hearts, each .....20¢

Mince Steak, Oxford Sausage, per lb. .....12¢
Shoulder Steak, per lb. .....12¢
Lean Boneless Stew Beef, 2 lbs. for .....22¢
Round Steak, per lb. .....20¢-16¢
Pork Steaks, per lb. .....32¢
Rib Mutton Chops, per lb. .....30¢
Fresh Cooked Tripe, per lb. .....10¢
Shanks Beef, half or whole, per lb. .....5¢
Blade Bone Roasts, per lb. .....10¢

REGULAR COUNTER DELIVERED

Flank Steaks, per lb. .....20¢
Shoulders Spring Lamb, per lb. .....27¢
Spring Lamb Steaks, per lb. .....37¢
Loin Veal Cutlets, per lb. .....38¢
Cambridge Sausage, per lb. .....23¢

GROCETERIA SPECIALS

1 lb. Spencer's Breakfast Blend Tea ..... both
1 tin Beach-Eakin's Logan Jam, 4s ..... for $1.00
Horseshoe Salmon, ¼s, per tin .....19¢
Robertson's Golden Shred Marmalade, 4s, per tin .....68¢
Pan Yan Pickles, per bottle .....30¢
1 lb. Spencer's British Prize Coffee ..... both
1 tin Jaeger Norwegian Sardines ..... for 50c
Singapore Pineapple Cubes, 2s, per tin .....12½¢
Fry's Breakfast Cocoa, ¼s, per tin .....12½¢
1 pkg. Spencer's Jelly Powder ..... both
1 bottle Spencer's Vanilla, 2s ..... for 25c

—Lower Main Floor

DAVID SPENCER LIMITED
Store Hours: 9 a.m. to 6 p.m.; Wednesday, 1 p.m.; Saturday, 6 p.m.

Spencer's August House Furnishings Sale--Tuesday Values

House Furnishings May Be Purchased at This August Sale on Very Attractive Terms, Our Deferred Payment Plan Giving You the Advantage of Our Low Sale Prices---Plus a Small Carrying Charge.

SEAMLESS AXMINSTER RUGS

At August Sale Prices

Beautiful One-piece Rugs in choice colorings and designs, marked at clearance prices.

6x9 size, on sale, each **$23.50**
7.6x9 size, on sale, each **$29.75**
9x9 size, on sale, each **$35.00**
9x10.6 size, on sale, each **$39.75**
9x12 size, on sale, each **$45.00**

6 ONLY, FINEST QUALITY

Seamless Axminster Rugs

9x12 Size, On Sale, Each

$75.00

Seamless Axminster Rugs of a very superior quality, beautiful designs and colorings, made from finest worsted yarn; pile will not rub off. Regular $98.00, on sale for **$75.00**
—Carpets, Second Floor

Fine Quality Tientsin Rugs

Greatly Reduced for August Sale

An importer's stock of Tientsin Rugs purchased at a very attractive figure, together with great reductions on our own stocks, enables us to offer a splendid range of these superb rugs at remarkably low prices.
Chemically Washed Tientsin Rugs with a lovely lustre finish, beautiful range of colors.

9x12 size, regular $325.00 on sale for **$275.00**
8x10 size, regular $260.00 on sale for **$210.00**
6x9 size, regular $175.00 on sale for **$140.00**
4x7 size, regular $95.00 on sale for **$74.00**

Tientsin Rugs, fine 90 point quality, wool rugs in beautiful colorings and designs.

9x12 size, regular $225.00 on sale for **$178.50**
8x10 size, regular $170.00 on sale for **$135.00**
6x9 size, regular $110.00 on sale for **$89.75**
5x8 size, regular $80.00 on sale for **$67.50**
4x7 size, regular $60.00 on sale for **$47.50**
4x6 size, regular $50.00 on sale for **$39.75**
3x6 size, regular $42.00 on sale for **$29.50**
2x4 size, regular $16.50 on sale for **$13.50**
—Carpets, Second Floor

Linoleums

Hundreds of Yards at Low Prices for August Sale

Inlaid and Printed Linoleums of British and Canadian manufacture, finest qualities, now on sale at attractive low prices.

Canadian and British Printed Linoleum in a wide variety of designs. Regular 95c a square yard, on sale for ..... **75¢**
British Linoleum, fine quality in a good selection of patterns. Regular $1.10 a square yard on sale for ..... **85¢**
Inlaid Linoleum, in which the patterns go right through to the canvas back. A large selection from Canadian and English factories. Regular a square yard $1.65. On sale for **$1.25**
—Linoleums, Second Floor

Glassware Bargains

Cut Glass Water Sets, 7 pieces, jug and six tumblers. On sale, a set **$1.69**
Tumblers, nice clear glass; On sale, **6** for ..... **75¢**
Optic Tumblers, light weight; On sale, **6** for ..... **49¢**
Wine Glasses, special, **6** for ..... **79¢**
—Glassware, Lower Main Floor

Curtain Scrims and Marquisettes

August Sale Bargains

Curtain Scrims, 36 inches wide, in white or ivory, fancy border. Regular 25c a yard, on sale for ..... **18¢**
Curtain Marquisette, 36 inches wide, fancy border, fine even weave, in white or ivory. Regular 45c a yard, on sale for ..... **35¢**
—Draperies, Second Floor

Curtain Nets

AT Greatly Reduced Prices

36-inch Curtain Nets, plain or lace, an attractive Scotch net in pretty designs. Regular 45c a yard, on sale **29¢**
Curtain Nets, 36 and 40 inches wide, plain or lace edge, both filet and allover designs. Regular 59c a yard, on sale for ..... **39¢**
Plain Rayon Net, 50 inches wide, choice of gold, ivory and cream, regular $1.50 a yard, on sale for ..... **90¢**
—Draperies, Second Floor

Colored Scotch Madras

In Rayon Silk and Cotton at Bargain Prices

Rayon Madras, 36 inches wide, in rose or blue, regular $1.25 a yard, on sale for ..... **98¢**
Rayon Madras, 50 inches wide, rose, blue and mulberry. Regular $1.65 yard, on sale for **$1.25**
Rayon Madras, 50 inches wide, in fast colors of blue, gold, green and mixed shades. Regular $2.75 a yard, wonderful value at **$1.95**
Rayon Madras, 50 inches wide, choice of many beautiful designs and colorings. Regular $3.50 a yard, on sale for **$2.75**
Madras, 50 inches wide, fine fast color, cotton madras, values up to $3.50, on sale for, a yard **$1.75**
Madras, 45 and 50 inches wide, in a splendid selection of designs and colors including blue, rose, brown, green and mulberry. Regular $1.50 values, on sale for ..... **75¢**
—Draperies, Second Floor

Flat Velvet Finish Extension Rods At 15c and 25c

A wholesaler's stock of flat velvet finish Rustless Rods, purchased at a great discount, enables us to offer flat rods at an extraordinary low price.
Rods extending 28 inch to 50 inch. Reg. 30c, on sale, each **15¢**
Rods extending 36 inch to 60 inch. Reg. 40c, on sale, each **25¢**
—Drapery, Second Floor

BEDROOM FURNITURE

Bargains for August Sale

French Grey Six-piece Bedroom Suite, consisting of dresser, dressing table and bench, full size bowfoot bed, chifferobe and chair. Regular price $280. On sale for **$245.00**

Four-piece Walnut Bedroom Suite, consisting of dressing table with two side hand mirrors, gentlemen's chifferobe, bowfoot bed and bench to match. Regular $18,000. On sale for ... **$145.00**

Three-piece Bedroom Suite in ivory enamel, dresser, chiffonier and full size bed. On sale for **$85.00**

Three-piece Walnut Finish Bedroom Suite, consisting of large dresser, dressing table and chiffonier. On sale complete for **$74.25**
—Furniture, Second Floor

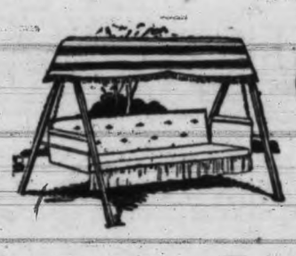

Hammock Couches and Chester Hammocks

Priced for Quick Clearance Tuesday

Hammock Couches and Chester Hammocks are marked at greatly reduced prices, as space is needed and Summer goods must be sold.

One Hammock Couch, complete with stand, in grey enamel, link fabric spring, upholstered with khaki and green stripe denim, adjustable head rest, felt cushion seat and canopy, for **$29.75**

Luxurious Chester Hammocks are ideal for sun parlor or enclosed veranda, regular $49.50 for **$42.50**

Chester Hammock Lounge, finished with gray reed panel front and arms, upholstered with art grey striped awning, regular $57.50 for **$49.50**
—Draperies, Second Floor

Extra Heavy Art Rag Rugs

At Special August Prices

Heavy, Washable Rugs in assorted mottled colorings with fringed ends.

27x54-inch size, August Sale Price **$1.85**
36x72-inch size, August Sale Price **$2.45**
Art Rag Rugs, heavy quality with decorative borders and fringed ends; colors include, rose, blue and grey.
27x54-inch size, August Sale Price **$2.50**
36x72-inch size, August Sale Price **$4.50**
—Carpets, Second Floor

Card Tables

August Sale Bargains

$3.65

Green Cloth Top Card Tables with folding bracket legs, very light and practical; fumed or mahogany finish. On sale, each **$3.65**
—Furniture, Second Floor

Bed Outfit

A Bargain For

$39.50

Simmons Latest Graceline Bed, in dark walnut wood finish. Complete with guaranteed "sagless" cable spring and extra heavy white felt-filled mattress. All for **$39.50**
—Furniture, Second Floor

Gateleg Tables

And Chairs To Match On Sale Tuesday

White Wood Gateleg Tables, 40 inches in diameter and ready for you to enamel or stain. Each **$6.75**
White Wood Chairs, suitable to use with above tables, have turned spindle back and double stretchers. On sale, each **$1.15**
—Furniture, Second Floor

Down-filled Comforters $10.50

Fine quality Down-filled Comforters, covered in floral sateen with satin panels, well filled, very light and warm. Shown in a variety of colorings; regular $17.50 each. On sale for **$10.50**

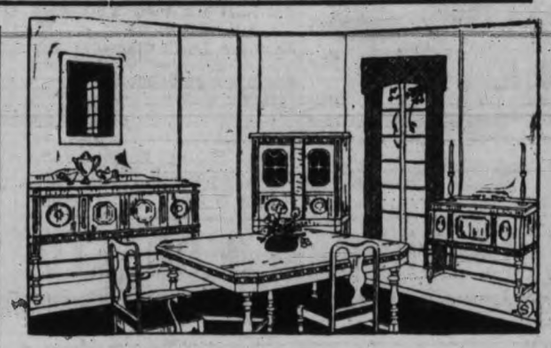

Dining-room Suites

Priced For August Sale Tuesday

Eight-piece Walnut-finish Dining-room Suite, including 60-inch buffet with plenty of accommodation, 42-inch oblong table, and six chairs with upholstered blue leather seats. Complete for **$182.00**
Eight-piece Solid Walnut Dining-room Suite, a beautiful suite in modern design; comprises low back buffet, oblong extension table, and six leather slip-seated chairs. On sale for **$215.00**
Solid Oak Six-piece Dining-room Suite, consists of 48-inch buffet, large roomy cupboard, long table, linen drawer and two small drawers; 42inch pedestal extension table and six leather seated chairs **$98.00**
One only, China Cabinet of solid walnut, in two-tine effect. Plenty of shelf room. On sale for **$50.00**
One only, solid Walnut Buffet, 66 inches wide. A handsome piece and in strictly modern design, with every up-to-date convenience. On sale for .. **$75.00**
—Furniture, Second Floor

August Sale of Mattresses

20 Only, Heavy, Woven Wire Springs with brace supports; all sizes. On sale for, each **$4.00**

Improved, No-sway Springs, with two attachments on either side. Fully guaranteed not to sway or go out of shape. On sale, each **$9.90**
All-jute Mattresses, well made and in all standard sizes. On sale, each **$7.50**
"Leader" All-felt Mattresses, well made and covered. Exceptional values; all sizes, each **$10.00**
—Furniture, Second Floor

Sheets and Pillow Cases

At August Sale Prices

Hemmed, Ready-to-Use Sheets, fine grade; will wear and launder beautifully. Real bargains at these low prices.
Single bed size, a pair **$2.25**
Three-quarter bed size, a pair **$2.50**
Full size, a pair **$2.95**

A little heavier grade sheets, in full size. On sale, a pair **$3.50**
Hemstitched Sheets, lovely quality, full size. On sale, a pair **$4.50**
Hemmed Pillow Sheets, heavy quality, well made; sizes 40 and 42. On sale, each ..... **25¢**
Hemstitched Pillow Cases, lovely quality, well made, 40 and 42-inch. On sale, each ..... **50¢**

Snow White Sheetings

Fully bleached, will give wonderful service. Specially priced for August Sale at these low prices.
63-inch; on sale, a yard ..... **60¢**
70-inch; on sale, a yard ..... **70¢**
81-inch; on sale, a yard ..... **80¢**
90-inch; on sale, a yard ..... **90¢**

Heavier Grade Sheetings—
54-inch; on sale, a yard ..... **75¢**
63-inch; on sale, a yard ..... **85¢**
70-inch; on sale, a yard **$1.00**
81-inch; on sale, a yard **$1.20**
90-inch; on sale, a yard **$1.45**

Flannelette Sheets, in white or grey, best quality, single bed size. On sale, a pair **$1.79**
Three-quarter bed size; on sale, a pair **$1.98**
Full size; on sale, a pair **$2.39**
Extra Large, all White Flannelette Sheets, whipped singly, 72 inches wide and 100 inches long. On sale, a pair **$3.50**
—Staples, Main Floor

August Sale Bargains in the China Department

Dinner Sets, in French Limoges, white and gold band, open stock pattern. Set consists of:

6 Lunch plates	1 Salad bowl
6-Lunch plates	1 Covered vegetable dish
6 Tea plates	1 Slop bowl
6 Cups and saucers	1 Gravy boat and stand
6 Fruits	1 Sugar bowl
6 Soup plates	1 Cream jug
	1 Platter

Special August Sale, a set **$55.00**

32-piece Dinner Sets, in any of the following open stock patterns, Hereford, Newark, Swindon and Montrose. Sets contain:

On Sale, a Set **$8.50**

6 Dinner plates
6 Tea plates
6 Soup plates
6 Cups and saucers
1 Open vegetable dish
1 Platter

Another Shipment of Kitchen Maid Aluminumware

Values to $1.75, On Sale For

98c

14-quart Rolled Rim Dish Pans
8 and 10-quart Dairy Pails
6-quart Convex Kettles
3½-quart Colonial Tea Kettles
2-quart Percolators
4-quart Saucepans and Covers
8-quart Preserving Kettles.
—Hardware, Lower Main Floor

AUGUST SALE OF TOWELS

Colored Turkish Towels, good heavy quality with nice nap; medium size. On sale, each ..... **59¢**
Larce size; On sale, each ..... **79¢**

White Turkish Towels, very absorbent; splendid quality, assorted sizes.
Medium size; On sale, each ..... **50¢**
Large size; On sale, each ..... **59¢**
Extra large size; On sale, each ..... **75¢**
Extra large size, very heavy quality. On sale, each **$1.00**
Plain Tea Toweling, well made, all linen. On sale, a yard ..... **30¢**

Bordered Tea Toweling, two especially good lines; well made and durable. On sale, a yard, **25¢** and ..... **30¢**
Linen Huckaback Towels, all linen quality, very durable; heavy grade. On sale at, each ..... **50¢**
Fine grade; On sale, each ..... **69¢**
Extra fine grade; On sale, each ... **$1.00**
—Staples, Main Floor

DAVID SPENCER LIMITED

SPECIALS FOR TUESDAY

California Preserving Peaches, per crate $1.85

Horseshoe Brand B. C.'s Finest Salmon, 1-lb. can 37c

Fine Granulated Sugar, 20 lbs. $1.29
100-lb. sack $6.30

New Potatoes, 100-lb. sack $1.85

B. & K. Pastry Flour, 7-lb. sack ..... 35¢

Finest Shelled Walnuts, (white quarters), lb. ..... 29¢

Raisin Bran, pkt. ..... 15¢

Shoulders (or half) Spring Lamb, lb. ..... 27¢

Beef Shanks (or half), lb. ..... 5¢

Pot Roasts and Boiling Beef, per lb. 10¢ and ..... 8¢

Shoulder Lamb Chops, lb. 35¢

Fresh Young Salmon, (whole or half), per lb. 12½c

Rogers Syrup, 5-lb. tin 35c

Loose Muscat Raisins (seeds in), reg. 12c lb. Now 3 lbs. 28c

H. O. KIRKHAM & CO. LTD.

Grocery Phones 178-179 — Delivery Dept. 5522 — 612 Fort St. — Fruits 5523 — Butcher and Provisions 5521-5520 — Fish Dept. 5521

A WOMAN'S DAY ABROAD

By ALLENE SUMNER

On board Ss. Leviathan, Aug. 2.—We are going to Europe. We are on a big boat. The boat is moving. We will reach Europe in six days, all going well, God willin'.

My style is modeled after that of little Rollo. A friend gave me a complete set of the Little Rollo Abroad books for a bon voyage gift.

We also have candy and other things which should never be given as bon voyage gifts by those people who follow etiquette in all her many phases.

Lemons, dried beef, sassafras root, and soda straight are bon voyage gifts recommended by every watery traveler.

There are 2,000 passengers on board, most of them in the tourist III cabin.

They, like Gwennie Astorbilt, just can't stand all the effete tokens of an effete civilization as carried on in first class.

I might digress a moment and mention that one can go to Europe and come home again for $180 round trip if he or she travels like most of us on this boat are.

Second class travel is $157 up, one way. First class, $290 up, one way.

Most of the tourist third class travelers have solved the problem by paying the third cabin fee and sneaking under gates into second class for morning broth, afternoon tea, and deck chair space.

An official in blue serge and gold braid tells me that these tourist third class people are easily hurt and so sensitive that it is hard to make them stay home and play on their own side.

"They know they're as good as anyone else," he says, "and they won't take orders."

Ever and anon a doughty steward shoos 'em home. But even they can't keep a good tourist down.

A few sylphs have even achieved entrance into that sacred of sacreds, first class, where the bloated plutocrats walk on ponderous feet over Orientals and gaze upon oil canvassed walls.

There's a certain spot on this ship where one of the gates which separate the sheep from the goats collides with a lifeboat. If one is agile, one can climb the lifeboat and into the region where staterooms rent for $1,000 or less.

I have met all my friends on the other side. It is probably a felony. Everyone on the boat has committed it. Some persons told me that they wanted to visit the steerage, but were not allowed.

Speaking of steerage, some of it, about 100, has been spilled into our sumptuous quarters. A mistake, they say. First time it ever happened. But someone who wore a hat instead of a shawl bought tickets for the entire 100 and here they are, language, beards, babes, et al.

They get shooed back from second class. Not as sensitive as we professionals!

We tourists have organized amusement. We have a community song leader who has taught us a duet about ham and eggs. We are all writing last lines to a limerick about a whale who lived too far from his tail.

We have tablecloths and posies in the old former steerage room, and clean nankins every other day.

Camp style service. Coffee and tea pots are put on the table and we pour our own. Huge bowls of salad and the water pitcher, too, are passed by our own fair hands.

One dislikes speaking of food upon certain occasions, such as voyaging, but since you might like to know what "us poor girls" endure when we rough it, here's to-day's menu:

Breakfast: choice of fruit, cereal with milk, ham or bacon and eggs with potatoes, rolls, jam, coffee.

Lunch: soup, veal stew, potatoes, combination salad, dried peach pie, tea.

Dinner: soup, roast beef, potatoes, sweet corn, salad, crackers and cheese, tapioca pudding, coffee.

Broth and crackers are served mid-morning, and tea and cakes mid-afternoon. Which seems to be the main trouble.

Deck and cabin tourist third space is altogether too small for the number of passengers. There is space for only a very few deck chairs under a roof. When it rains and suns, a goodly number must flee to staterooms.

We hear few complaints, however. Accommodations may not be Ritzy, but we figure the many nice juicy francs we are saving to spend over there.

Besides, we tourists are the only ones who saw the two whales spout yesterday!

Your Baby and Mine

By MYRTLE MEYER ELDRED

HAIR HEALTH

Many babies come into the world with a heavy head of hair, a matter over which most mothers feel a great deal of pride. Personally I like bald headed babies, it being practically the only time in any one's life when he can be both toothless and bald-headed and still look adorable.

This first growth of hair seldom lasts. The restless infant soon has a gay bald spot on the back of his head and the fine new hair gradually falls out and is replaced by the stronger growth.

Some children never seem to lose the first fine fuzz and they are the type whose hair stays the same length and the same consistency for years.

Hair has a direct relation to the general health. There was more than a good reason why Samson, being such a strong man, had such a fine growth of hair . . . it was because of his supreme health that he did have.

Children whose hair is thin and brittle, lifeless and lustreless, are suffering from a lack of proper nutrition and the way to help the hair is not by external applications but by internal ones.

Take the nicest, plumpest rat (no you don't want him?)—and feed him on an inadequate diet and his coat of fine silky, glossy hair will get brittle and thin. As soon as his diet is completed by the proper foods his coat of hair will return to normal.

So instead of pouring oil on the children's heads, pour some cod liver oil into their stomachs. Milk, fruit, vegetables, eggs and cereals every day will grow hair on their heads. Isn't it foolishly simple? And that's why it is so hard for people to believe it. They would much prefer to buy an expensive bottle of useless tonic and rub it into the scalps than to bother about what they eat.

PILLOW BAG

For the Summer traveler is this "sipillow" bag. It is of soft, grained morocco, padded to pillow proportions with four pockets inside and a zipper fastening.

DRAMATIC RECITAL

FAIRFIELD CHURCH

To-morrow Night, 8 o'Clock, by

Edythe McAdam Yates

of Winnipeg

Harmonic Quartette and Orchestra

ADMISSION 25c

Arion Club Annual Open Air Concert

In Front of Illuminated Parliament Buildings

Beautiful Music by Perfectly Trained Male Choir

TUESDAY EVENING, AUGUST 3, 7.45

Collection in Aid of Victorian Order of Nurses

SOCIAL PERSONAL WOMEN'S AFFAIRS AND CLUB NEWS

MOVIE CONTEST IS TEST OF THOUGHT AND MUCH SKILL

Widespread Interest in Competition For Coupe; to Aid Solarium

So widespread is the interest in the movie contest which Miss Dola Dunsmuir has inaugurated in aid of the funds of the Queen Alexandra Solarium for crippled and sickly children that among the entrants is a man from Peoria, Illinois, who recently sent a letter enclosing $5 for tickets.

Movie fans, as well as other citizens are already working out their entries for the contest, which requires the placing in their order of popularity the first ten out of a list of twenty-five movie stars. The list is supplied with the tickets, which are now on sale at The Times and Colonist offices, all the leading stores in Victoria and also at Duncan, Cowichan Lake, Qualicum, Cumberland and other up-Island points.

This competition is not in any sense of the word a gamble, Miss Dunsmuir points out. It requires much thought and a knowledge of the movies, for after August 15, when the contest closes, a list of the ten most popular stars will be secured from a leading movie magnate in the United States. None of the envelopes containing the ballots will be opened until this list has been obtained, so that even the members of the committee will have no knowledge of the correct result until after the contest has closed.

The first prize in the contest is a 1926 model six-cylinder McLaughlin-Buick coupe, which is now on view at the McLaughlin (H. A. Davie) showrooms on Yates Street, while there are also a number of other valuable prizes donated by generous merchants of the city.

PARKSVILLE SCENE OF PRETTY WEDDING

Special to The Times

Parksville, August 2—A pretty wedding took place at St. Ann's Church on Tuesday, July 27, when Miss Christine Blanche Tait was united in marriage to Reginald Henderson Goodman, both of Nanaimo. Rev. S. Ryall performed the ceremony. The bride, given in marriage by Arthur Doble, wore a becoming costume of poudre blue flat crepe, with hat en suite. She wore a corsage bouquet of pink carnations and sweet peas, and was attended by Mrs. Clayton Goodman as matron of honor. Clayton Goodman acted as best man. After a short honeymoon, Mr. and Mrs. Goodman will reside on Victoria Road at Nanaimo.

Captain J. Sutherland Matterson had an exceptionally fine catch of salmon a few days ago while trolling at French Creek, near here. Five spring salmon in beautiful condition surrender to the bait, the largest being thirty-three pounds, while the others weighed respectively 20, 18, 16 and 14 pounds.

The American tennis tournament held at Errington was a great success. Mrs. E. B. May and A. L. Smith were the winners. Following are the scores: A. L. Smith and Mrs. E. B. May, 27; L. Knight and Mrs. T. Moilliet, 25; T. Moilliet and Mrs. Hallen, 23, E. B. May and Mrs. Lardner, 21; K. Overy and Mrs. Rawlins, 20; Mr. Lardner and Miss Nicklin, 19; Miss Morrison and Miss Ridge, 11; and Mr. and Mrs. Scoulthorpe, 10.

Mr. and Mrs. Pattinson of Port Alberni were week-end visitors at Parksville, the guests of Mr. and Mrs. H. K. Harrison.

Mr. and Mrs. Jackson of Victoria were recent visitors to Parksville.

Mrs. Hodgins has returned to Colwood after spending a few days visiting Mrs. J. Sutherland Matterson.

Mr. J. Strowlger is visiting Capt. and Mrs. Thompson at North Vancouver.

Mrs. H. P. Winsby and Master Billy Winsby are visiting in Victoria.

Mrs. W. H. Graham and Miss Nellie Graham have returned from a visit to Vancouver.

The Rev. and Mrs. Cameron of Vancouver are the guests of Mrs. G. Brown.

Mrs. Duke McKay and Mrs. Gladys McKay of Vancouver are the guests of Mrs. Tommy Hirst at Parksville.

Mrs. H. T. Newmarch of Greenwood, formerly of Parksville, is visiting Mrs. P. H. Hodgson.

Mrs. McLaren of Victoria has been the guest of Mrs. J. S. Matterson of French Creek.

Miss Jones of Vancouver is visiting Mrs. A. Strowlger at Craig's Crossing.

Mrs. N. Morfley of Errington is visiting in Vancouver.

Mr. and Mrs. G. Lardner of Vancouver are visiting Mr. and Mrs. Ivor Hallen.

In compliment to Mrs. Arrol of Wellington, Mrs. A. McKenzie of Powder Point was hostess to members of the Ladies Aid at a delightful tea on Thursday afternoon. The rooms were prettily decorated with a wealth of Summer blooms. The ladies present were Mrs. Arrol, Mrs. I. Bearce, Mrs. M. J. Williams, Mrs. A. Quenlette, Mrs. G. L. Webster, Mrs. R. M. Mytton and Mrs. N. A. Dickinson.

SOCIETY

Mrs. A. Plimley with her daughter, Miss Doris Plimley, has left for an extended visit in Eastern Canada.

+ + +

on Friday from Lake Crescent, where she has been spending the last two weeks at Singer's Inn.

+ + +

Mr. Frank Burd, managing director of the Vancouver Province, was a visitor in Victoria on Saturday.

+ + +

Mrs. T. Gibbins and children, Bowker Avenue, has returned from Banff where they have been spending the last few weeks.

+ + +

Mrs. W. S. Terry of Oak Bay is visiting her son and daughter-in-law, Dr. and Mrs. Kingsley Terry at Texada Island.

+ + +

Mrs. F. W. Brougham came over from Vancouver on Saturday on a visit to Mrs. Dunsmuir at her Summer home at Cowichan.

+ + +

Mr. and Mrs. George H. Bevan and family, accompanied by Mr. and Mrs. Sidney Trerise, have left on a motor tour through the States.

+ + +

Mrs. C. O. Paterson, of Deep Cove, has been spending the last few days in Victoria as the guest of Mrs. J. Gillies, Carrol Street.

+ + +

Miss Halliday and Miss Anderson, of Winnipeg, are spending a month in Victoria with Mrs. Clarke on Newport Avenue, Oak Bay.

+ + +

Mr. and Mrs. Charles Cox of Vancouver were in the city for the Haldane-Scott wedding Saturday afternoon, and will remain here for a few days.

+ + +

The Canadian Daughters' League Assembly No. 5 will hold their regular business meeting in the assembly rooms, View Street, on Tuesday evening at 8 o'clock.

+ + +

Mr. E. W. McMullan, Rockland Avenue, manager of the Bank of Montreal, has returned from Eastern Canada where he spent his Summer vacation.

+ + +

After spending the week-end in Victoria as the guest of her parents, Mr. and Mrs. Wyles, Pandora Avenue, Mrs. Barrett-Lennard returned this afternoon to her home in Vancouver.

+ + +

The Misses Peggy and Betty Schofield have returned to the Coast from Toronto and are the guests of Mrs. Bruce Robertson in Vancouver for a few days before returning to Victoria.

+ + +

Mr. and Mrs. A. Hopkins of New York had arrived in the city after motoring across the continent and will spend the next two months here. They are guests at the Empress Hotel.

+ + +

The many friends of Mr. David W. Dopp, who was seriously injured in an accident some weeks ago, will be pleased to learn that he has now left the hospital and is convalescing at his home, 1754 Lee Avenue.

+ + +

Mr. and Mrs. Reed-Palmer, of Vancouver, who have been spending the last two weeks in Victoria as the guests of the latter's mother, Mrs. P. A. Irving, Cook Street, left last night for their home in Vancouver.

+ + +

Mrs. H. E. Fleming and Mrs. Kenneth Rowland, of Oakland, California, who have been visiting in Victoria as the guests of their sister, Mrs. Percy Criddle, Dallas Road, left yesterday for their home in the South.

+ + +

Among those staying at Banff Springs Hotel this week are Mr. D. C. Coleman, vice-president C.P.R., and Mrs. Coleman, Master Rowan Coleman, Winnipeg, and Miss C. Armstrong New York, Brig.-General E. De B. Panet, Montreal.

+ + +

On Saturday evening at "Breadalbane," the minister's residence, a double wedding took place in the presence of an assembly of friends when Major J. Campbell, D.D., celebrated the marriage of Mr. John Leslie Keating and Miss Catherine Robson, and also the marriage of Mr. Percival Jackson Brown and Miss Florence Eva Eastlake, all of Victoria. Each bride carried lovely bouquets of bridal pink and white roses and sweet peas and lilies of the valley. The groomsmen were Mr. J. Logan and Mr. W. Patterson. After a honeymoon on the mainland, the happy principals, Mr. and Mrs. Keating and Mr. and Mrs. Brown will make their home in this city. Mr. Keating is the only son of Mrs. W. H. Bone, 1788 Rockland Avenue.

+ + +

The Misses Wyles entertained on Saturday afternoon at the tea hour at their home on Pandora Avenue in honor of their cousin, Miss Olive Jamieson of Tofonto, who is en route to her home in Ontario after spending the last year in Kobe, Japan, and of their sister, Mrs. Barrett-Lennard of Vancouver. Among others present were Madam Babo-Yivenbt, Mrs. J. P. Harrison and the Misses Harrison, Mrs. P. A. Robertson, Mrs. F. M. Wright, Mrs. Ernest Henderson, Mrs. Babington, Miss Mohra McDonald, Miss Maud Bruce, Mrs. T. Travis, Mrs. J. Johnston and Miss Kate Ede.

+ + +

Harry H. Culver, of Culver City, Cal., who is president of the Northwest Real Estate Association, and of the California State Association, will address a joint luncheon of the Chamber of Commerce and the Real Estate Board of this city in the Chamber of Commerce dining-room on Friday at noon. He is recognized as an authority on matters affecting realty. His subject will be one that should be of great interest to local business men, being, "Citizens' Responsibility," as it relates to the development of the Pacific Coast cities.

+ + +

On Saturday afternoon the Rev. Dr. Campbell officiated at a ceremony which made Miss Florence Spedding the bride of Mr. Gordon Graham, both of Victoria. The bride was pretty in a gown of pale blue silk and picture hat, and carried a bouquet of pink roses and lilies of the valley. The bridesmaid was Miss Violet Graham, the bridegroom's sister, in a frock of crepe de Chine, and carried a bouquet of roses and maidenhair fern. Mr. Arthur Spedding, the bride's brother, was groomsman. Mr. and Mrs. Graham are spending a honeymoon at Seattle, and on their return will make their home in Victoria.

+ + +

At "Breadalbane" on Saturday evening the Rev. Dr. Campbell celebrated the marriage of Mr. Leonard James Woodley and Miss Ida Hieda Fidbury, both of Victoria. The bride, who was attended as bridesmaid by Miss Edith May Woodley, was very charming in a gown of Canton crepe and picture hat, and carried a bouquet of pink and white roses. The bridesmaid was handsome in a gown, fawn silk and picture hat. The maid of honor was Miss May Fidbury in an embroidered gown of light tricotine. After a honeymoon at Vancouver, Mr and Mrs. Woodley will reside in Victoria.

+ + +

For the informal social gathering of the year, the opening of the racing season here, a large number of spectators gathered at the Colwood racetrack on Saturday afternoon. The boxes and grandstand seats were filled with spectators among whom were noticed the Hon. and Mrs. T. G. Coventry, the Mayor and Mrs. Pendray, Hon. Dr. and Mrs. Sutherland, Mr. and Mrs. C. E. Thomas, Mr. and Mrs. Joseph Hunter, Mrs. S. F. Tolmie, Miss Carol Tolmie, Major and Mrs. Leonard Andrews of Vancouver, Mr. and Mrs. Andrade of Honolulu, Mrs. Harold Eberts of Montreal, Dr. and Mrs. Douglas Hunter, Dr. and Mrs. Grant, Mr. and Mrs. Austin of Seattle, Major and Mrs. H. W. Niven, Miss Thompson, Mrs. J. W. Lennox, Mrs. Humphrey Baynes, Mr. and Mrs. Charles Rowell, Mr. A. C. Burdick, Miss Lottie Wark, Mrs. Walter Barton, Mr. and Mrs. J. Bowker and the Misses Bowker, Mr. Eric Burton, Mr. and Mrs. W. Munsie, Mrs. J. E. Umbach and Miss Millicent Umbach, Mrs. Percy Criddle, Mrs. H. E. Fleming and Mrs. Kenneth Rowland of Oakland, California, Mrs. W. H. Rowlands, Mrs. George Simpson, Miss Ella Simpson, Mrs. R. Owens, Mrs. A. Bingham, Mrs. Bowden, Mrs. E. J. Harris, Mr. and Mrs. Owen Copas, Mrs. C. N. Gowen, Mr. and Mrs. Brian Combe, Mrs. Crawford Fennell, Mr. and Mrs. F. Pollard, Mrs. Douglas McConnan, Mr. Guy Goddard, Mr. and Mrs. D. F. de Bretigny, Major Kenyon, Dr. F. M. Bryant, Mr. and Mrs. J. Wood, Mr. and Mrs. Aylmer, Mrs. Walter Geoghegan of Vancouver, Mrs. J. C. Holly, Mrs. W. J. S. Waugh, Miss Helga Johnson of Vancouver, Mr. A. Brethour, Dr. J. Stewart and Miss Norma Jones.

Friendly Help Meeting—The regular monthly meeting of the Friendly Help Association will be held tomorrow (Tuesday) morning at 10.30 in rooms (upstairs), Market Building, Cormorant Street.

IT DAMAGES THEM

When you put the egg beater to soak, do not allow the cogs to get wet.

Linoleum is said to wear much better if varnished when new and waxed lightly every month after washing.

TO GIVE RECITAL

Edythe McAdam Yates of Winnipeg, who is to appear in dramatic recital at Fairfield Church Tuesday evening. An orchestra and the Harmonic Quartette will assist in the programme.

MOUNTAIN SERVICE FOR EDITH CAVELL

Impressive Scene Held in Rockies Yesterday; 400 Present

Jasper, Alta., Aug. 2.—Yesterday afternoon at the foot of the Great Mountain which immortalized her name more than four hundred people gathered to do reverent homage to the memory of Nurse Edith Cavell, arrested by the Germans on August 5, 1915, and executed by them on October 12 of the same year.

Above the congregation, all of whom had traveled more than twenty miles by motor and on foot to attend the memorial service, the great ice wings of the Glacier of the Angels hovered like a benediction and higher still, the magnificent snow crown of the mountain, rising to loftier heights than any other peak in the Athabaska range of the Canadian Rockies, glistened like silver in the Summer sun. Down in the valley the jade waters of the Lake of Forgiveness lay still and tranquil as though symbolic of the soul of the heroine who went to her death eleven years ago in the great cause of humanity.

SIMPLE SERVICE

The service itself, conducted by Rev. H. A. Edwards, chaplain of Jasper National Park, assisted by Canon R. M. Swan of St. Michael's Church, Edmonton, was marked by a simplicity as natural and as beautiful as that which animated the life of Edith Cavell, herself. There was nothing in it that spoke of bitterness, nothing that might fan to flame again anger which the nations of the world are trying to forget, but only the ennobling and uplifting throughout of a life well spent and a death heroically met and a life that was dedicated to the service of suffering and of a death that spelled immortality.

The service was opened with the singing of "Rock of Ages," the orchestra of Jasper Park Lodge, and the gowned choir of the chaplain's church leading the congregation. Then followed the reading of the beautiful Twenty-third Psalm, and a prayer. Next came the address of Mr. Edwards into which no note of heroics crept, but the keynote of which was the purity of service consecrated to God and to humanity. The closing hymn was the one sung by Edith Cavell and her chaplain a few minutes before she faced the firing squad, "Abide With Me."

"THE LAST POST"

Immediately following this hymn the congregation remained standing while the bugler blew "The Last Post." As the clear notes of the bugler rang out to be echoed by the mountain walls, the flag which had stood at full mast during the service dipped slowly in salute to complete a picture none will ever forget.

As the last note of the call melted softly into the air, the chaplain raised his arms in the benediction as he did so, a passing cloud moved slowly away from the face of the sun, to allow a stream of brilliant sunlight to steal across the face of the glacier overhead. It was as though Edith Cavell had heard and smiled.

HERE NEXT WEEK; COLDSTREAM GUARDS' BAND

The famous band of H.M. Coldstream Guards will appear in Victoria, for two performances only, the afternoon and evening of Monday next, August 9. The concerts will be given at the Arena, and unusually beautiful programmes have been arranged for this outstanding musical event. Everywhere on their tour of Canada, this famous aggregation of military musicians have created a sensation by their playing and the inquiries already received from all parts of Vancouver Island show the widespread interest which their forthcoming visit has aroused.

No Other Tea as Good "SALADA" TEA

T54

We ask you to test this yourself.

A Delightful and Interesting Holiday Can Be Spent in Traveling Through the Lakes and Mountains of British Columbia

The Special Summer Excursion Rates given by the Canadian Pacific Railway make it possible for everyone to visit

THE KOOTENAY LAKES
LAKE WINDERMERE
LAKE LOUISE
BANFF
CALGARY
EDMONTON

Tickets on sale daily till September 30. Final return limit, October 31. Variation of routes.

For information regarding tickets and reservations apply at

TICKET OFFICES:

Belleville St. or City Ticket Office, 1102 Government St.

INVALID KIDDIES ARE ENJOYING HOLIDAY

Youngsters Succeed Mothers at Social Service League Camp

Feeling wonderfully benefited by a ten days' holiday free from domestic cares and in the happiest surroundings, the party of mothers and their babies returned to the city a few days ago from the rest camp established at Cordova Bay by the Social Service League.

Their place has now been taken by twenty-two youngsters, all coming from homes whose circumstances would not permit them to have a real holiday, and under the supervision of the sportsmistress, Miss Cicely Vincent, the kiddies are having a glorious time.

It was originally intended to send a second contingent of mothers and babies when these children return to town, but the necessary funds have not been forthcoming, so the camp will close next week.

Donations gratefully received by the league are as follows: Previously acknowledged, $410.20; Miss Gundy Ludgate, $10; Miss Edgerton, $1; A. Friend, $5; Mrs. Armstrong, $25; Mrs. Driscoll, $10; Miss K. B. Oldham, $5; Mrs. J. A. M., $3; A Friend, $2.50. Total, $471.70.

LADY ASTOR VISITS CHILDHOOD HOME

Tells U.S. Press That England Will Pay War Debts

Boston, Aug. 2.—Lady Astor, first woman member of the British Parliament, arrived in Boston to-day with the announced intention of showing the United States to her four children, who accompanied her.

Repeating she had left politics behind her in seeking rest in Maine and Virginia, where she had spent her honeymoon and childhood, Lady Astor did make a few comments on the war debts and world peace.

English criticism of America's position on war debts, she declared, had only been stirred up by newspapers and had been quickly suppressed as contrary to the opinions of both public and statesmen.

"Of course, debts of any kind never make for goodwill," Lady Astor said, "and particularly when they are war debts. England has made up her mind to pay and she will pay. It would be contrary to the English nature to do otherwise."

EASY TO PREPARE

A delicious dessert is made by spreading a layer of shredded cocoanut over a piece of sponge cake, and piling strawberries and whipped cream on top.

SAVE THE BRUSHES

All brushes should be kept clean and scalded by dipping to the back and no deeper in boiling water. Then dry in the open air, with the brush side down.

FOR GILT FRAMES

Clean gilt frames by covering with a cream of whiting and alcohol after wiping and brushing away all possible dust.

FRENCH HONORS FOR LOCAL RESIDENTS

Ottawa, Aug. 2 (Canadian Press)—The London Gazette notifies the award of the Medaille d'Honneur des Epidemies by the French Government to the under-mentioned nursing sisters, officers and men of the Canadian Expeditionary Force, stating the King has been graciously pleased to grant permission for the acceptance and wearing of the decorations.

The Medaille d'Honneur des Epidemies was instituted in the year 1885 and is awarded by the Minister of the Interior to those who specially distinguish themselves during serious epidemics of illness or disease.

Those receiving decorations include:

Nursing Sisters—Calgary, Mary Caroline Berge, Calgary; Gertrude Bernice Kier, Victoria. Other ranks: Calgary—Joseph Allasia, Prosper Rene Durand and Eugene Joseph Etique.

Victoria—Louis Joseph Gooding.

Vernon—Frederick Norman Roberts.

Handiest thing in the house

FOR BABY'S SKIN

"Vaseline" Jelly relieves chafing, diaper rash, cradle cap, scurf, and other inflammations. Wonderfully soothing and healing. Indispensable in the nursery.

Chesebrough Mfg. Company
5520 Chabot Ave., Montreal

Vaseline

TRADE MARK
PETROLEUM JELLY

Shirts and Collars Laundered to Please You

Shirts and collars laundered the "NEW METHOD WAY" please. The collars set just right and have smooth edges—your tie slips through easily—and you are really dressed up.

We put just a little sizing in soft collars—making them look like new.

Phone 2300

New Method Laundry Ltd.

Down Town Office, 1115 Douglas St., across from D. Spencer's Limited.

For Quick and Courteous Service. Phone 1670
Private Exchange Connecting All Departments

Post Office Service

The Post Office on the Mezzanine Floor is there for your convenience. Money orders, postal orders and stamps obtainable. Letters and parcels registered.

Hudson's Bay Company.

INCORPORATED 2ND MAY 1670.

An Excellent Luncheon at 50c

—is served daily in our Restaurant on the Fourth Floor. Breakfasts, afternoon teas and light suppers, at popular prices.

August Home Furnishing Sale

Thousands of Dollars' Worth of New and Up-to-date Furniture Purchased Direct From the Factories Specially for This Sale and Offered to Our Customers at Remarkably Low Prices. Special Bargains in All Our Home Furnishing Departments. See Them in Our Windows

Wednesday August 4

This Store Will Be Closed All Day

—to allow our employees and their families a full day's enjoyment and recreation on the occasion of the

Annual Staff Picnic

May we respectfully suggest to our customers to do their mid-week shopping tomorrow and to lay in sufficient supplies to last over until Thursday morning.

100 Electric Irons at $2.95 Each

There were bought in large quantities and are equal in value to irons sold at much higher price. Standard weight and finish, fully guaranteed. Regular $3.95. Sale Price **$2.95**

Clearing Sannette Cans at $1.95 Each

A labor-saving and sanitary indoor receptacle for refuse, indispensable in the modern kitchen; also suitable for doctor's or dentist's office. Finished in snow white enamel; regular $2.50. Sale Price, **$1.95**

—Lower Main Floor, H.B.C.

Screen Doors and Windows Reduced for This Sale

Oak Stained Screen Doors
Size 2.6x6.6, 2.8x8.8, and 2.10x6.10. Sale Price at, each **$2.49**

Varnished Lattice Work Panel Doors
Size 2.10x6.10. Sale Price **$3.49**

Varnished Solid Panel Doors
Size 2.8x6.8. Sale Price **$3.89**

Screen Windows
14 inches high, opens to 28 inches. Price ..... **49¢**
10 inches high, opens to 48 inches. Price ..... **49¢**
10 inches high, opens to 42 inches. Price ..... **45¢**
18 inches high, opens to 36 inches. Price ..... **69¢**
14 inches high, opens to 52 inches. Price ..... **79¢**

—Lower Main Floor, H.B.C.

Dinnerware Bargains for Tuesday Shoppers

English Semi-porcelain Dinnerware
In the famous blue willow design, made by Myott and Sons. 97-piece dinner set; regular $22.80, for **$18.50**
52-piece dinner set; regular $12.35, for **$9.50**

42-piece Dinner Sets
In the edge line and sprig design, English semi-porcelain; regular $8.50. Sale Price, per set, **$6.50**

English Semi-porcelain Dinnerware
In the new willow pattern, 97-piece dinner set; regular $41.65, for **$37.50**
52-piece dinner set; regular $25.00, for **$21.50**

High Grade Water Tumblers
In cut star design, with heavy bottom; regular $3.50 a dozen. Sale Price, 6 for **$1.50**

—Lower Main Floor, H.B.C.

Our Modern Optical Department

Equipped with the latest sight-testing apparatus which assures our patrons of accurate work. We also do repairs and duplicate broken lenses promptly.

TUESDAY SPECIAL

24 Only, Heavy Shell Library Frames; regular $4.50. Special at **$2.50**

—Mezzanine Floor, H.B.C.

Picnic Fruit Specials

Choice Cantaloupes, each, 15¢ and ..... **20¢**
Fancy Bartlett Pears, large basket ..... **50¢**
Fancy Peaches, large basket ..... **50¢**
Sweet Valencia Oranges, per dozen, 35¢, 45¢ and ..... **55¢**
California Seedless Grapes, per lb. ..... **20¢**

—Lower Main Floor, H.B.C.

Furnish Your Home On Our Deferred Payment Plan

10% Cash BALANCE IN NINE MONTHLY AMOUNTS

Living-room Furniture at August Savings

The living-room is perhaps the most important room in the home, for it is there you spend your leisure hours, seeking comfort and relaxation. And it is in the living-room you receive your guests and so, naturally, you want the furniture and furnishings to reflect your own good taste and sense of refinement. Here are some items in living-room furniture which are sure to interest you from a point of quality and practicability, as well as lowness in price.

3-piece Living-room Suites
In walnut finish, consists of long settee, arm chair and arm rocker, upholstered in brown mohair. Sale Price at **$115.00**
$11.50 cash, balance in nine monthly payments.

Bed Davenports
In walnut finish, six feet long, upholstered in cretonne. Sale Price **$49.00**

Walnut Secretary
In pleasing design, has three large drawers and rounded front panel, slightly damaged; regular $95.00. Sale Price **$69.00**

Console Tables
In dark oak with shaped front and turned legs, one drawer; regular $36.00. Sale Price at, each **$23.75**

Console Mirrors
In Queen Anne design, walnut finish; regular $19.50. Sale Price **$14.75**

Sectional Bookcases
In fumed oak, consists of three sections, top and base. Sale Price **$35.00**

Chesterfield Tables
Walnut finish, 40 inches long. Sale Price at, each **$18.50**

Library Tables
In fumed oak, heavy design with one drawer. Sale Price **$11.95**

Library Tables
In fumed oak with turned legs and cane panels; regular $37.50. Sale Price **$27.50**

Chesterfield Tables
Walnut finish, 56 inches long. Sale Price at, each **$18.50**

Fumed Oak Arm Chairs
With seats and backs upholstered in good quality leatherette; regular $14.50. Sale Price, each **$11.75**

Fumed Oak Arm Chairs
Upholstered in tapestry; regular $16.50. Sale Price **$12.50**

Arm Chairs and Rockers
In walnut finish, comfortable, upholstered, in good quality blue corduroy; regular $23.75. Sale Price **$19.50**

Lamp Standards
In mahogany finish, with turned shaft and double chain pull sockets. Sale Price, **$7.75**

—Fourth Floor, H.B.C.

$12.50 Places This Beautiful Chesterfield Suite in Your Home

Three-piece Chesterfield Suite, upholstered in figured jacquard velour, with mohair trimmings, Chesterfield, arm chair and rocker. Sale Price, complete **$125.00**
$12.50 cash, balance in nine monthly payments.

—Fourth Floor, H.B.C.

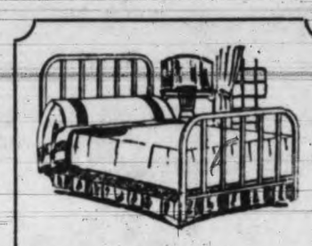

Bed, Spring and Mattress Complete, $20.00

Heavy, 2-inch continuous post steel bed, in walnut or ivory finish, with strong, double woven wire spring, with steel band supports and all felt mattress. Sale Price, complete **$20.00**

—Fourth Floor, H.B.C.

Solid Oak Dinging-room Suite $110.00

Solid Oak Suite, in old English brown finish, eight pieces, including buffet with mirror back, six-leg oblong table and set of six slip seat chairs upholstered in leather. Sale Price, complete **$110.00**
$11.00 cash, balance in nine monthly payments.

—Fourth Floor, H.B.C.

Walnut Finished Bedroom Suite at $129.00

Six-piece Suite, in dark walnut finish. Consists of dresser, chiffonier, full size bow foot bed, vanity dressing table and bench. Sale Price, complete **$129.00**
$12.90 cash, balance in nine monthly payments.

—Fourth Floor, H.B.C.

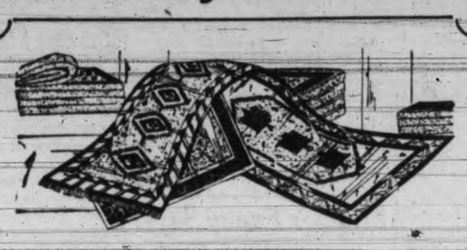

August Sale of Oriental Hand Made Rugs

From India

Lovers of beautiful furnishings will appreciate the pleasing designs and rich colorings of these hand made Indian Rugs. During our August Sale they are being offered at exceptionally low prices. Do not miss the opportunity of securing a genuine Oriental Rug at such a saving.

Size 3.2x3.1. Sale Price **$17.50**
Size 3.1x6.2. Sale Price **$32.50**
Size 5.2x8.2. Sale Price **$72.00**
Size 5.2x10.2. Sale Price **$89.50**
Size 5.2x8.3. Sale Price **$72.50**
Size 6.2x9.2. Sale Price **$97.50**
Size 7.4x10.1. Sale Price **$127.50**
Size 9.4x10.8. Sale Price **$175.00**

Mosul, Goveran and Pergam Oriental Rugs
Genuine Oriental Rugs in very attractive designs; will last a lifetime and give every satisfaction in wear. Approximate size 3x6. Values to $45.00. Sale Price, **$33.50**

The Famous Barrymore Wilton Rugs Offered at Substantial Reductions

Heavy Grade Wilton Rugs of the finest quality will give years of satisfactory wear. Shown in many new and attractive designs.

Size 6.9x9, regular $59.50 for **$49.50**
Size 9x9, regular $79.50 for **$65.00**
Size 9x10.6, regular $89.50 for **$77.50**
Size 9x12, regular $105.00 for **$85.00**
Size 11.3x13.6, regular $155.00 for **$139.00**

Seamless Axminster Rugs

Seamless Rugs made from worsted wool yarns in distinctive patterns and colors, no seams or joins to mar their beauty.

Size 6x9. Sale Price **$25.00**
Size 7.6x9. Sale Price **$32.50**
Size 9x9. Sale Price **$37.50**
Size 9x10.6. Sale Price **$42.50**
Size 9x12. Sale Price **$47.50**

—Third Floor, H.B.C.

Special Low Prices on Sheets and Pillow Cases

Bleached Cotton Sheets
Made from pure cotton yarns and finished with two-inch hem; will give full satisfaction in wear and launder well; sizes 72 by 90. Per pair, **$2.68**

Plain Hemmed Sheets
Medium weight pure cotton sheets for general use, three sizes.
Size 63x90. Per pair **$2.69**
Size 72x90. Per pair **$2.98**
Size 80x90. Per pair **$3.39**

Hemmed Sheets
Irish manufacture, made from strudy full bleached cotton.
Size 72x90. Per pair **$3.59**
Size 80x90. Per pair **$4.29**

Hemstitched Cotton Sheets
Made in Ireland from superior full bleached cotton, absolutely free from filling and neatly hemstitched.
Size 72x90. Per pair **$3.98**
Size 80x90. Per pair **$4.79**

Standard Sheets
Irish manufacture, made from fine even pure cotton yarns and will give full satisfaction in wear.
Size 72x90. Per pair **$3.98**
Size 80x99. Per pair **$4.98**
Size 90x108. Per pair **$6.29**

Hemmed Cotton Sheets
Famed for their beauty of finish and evenness of weave. Note the generous sizes.
72x90. Per pair **$4.49**
80x99. Per pair **$5.49**
90x108. Per pair **$7.19**

Hemstitched Sheets
Made from superfine cotton and neatly hemstitched.
Size 72x90. Per pair **$4.98**
Size 80x99. Per pair **$5.98**
Size 90x108. Per pair **$7.69**

Horrockes' Hemstitched Pillow Cases
Made from Horrockses' famous famous cottons, heavy durable quality and neatly hemstitched, 45 inches. Per pair **$1.34**

Plain Hemmed Pillow Cases
Well made from full bleached cotton, 40 and 42 inches. Price, each ..... **45¢**

Linen Finished Pillow Cases
Made in England from superior cottons, full bleached and with neat two-inch hem. Per pair ..... **89¢**

—Main Floor, H.B.C.

Some Outstanding Bargains in Curtain Fabrics

Bordered Curtain Scrims
Good Quality Scrim that will give excellent wear, finished with neat borders, shown in cream and white. Sale Price, per yard ..... **12½¢**

Scotch Madras
Cream Scotch Madras of good serviceable quality, will make very attractive draperies; 36 inches wide. Sale Price, per yard ..... **25¢**

White and Ivory Curtain Nets
Fine Grade Curtain ets with lace edge, 36 inches wide, in white or ivory. Sale Price, per yard, **25¢**

Travelers' Sample Curtains
These Curtains are finished ready to hang, some in silk others of good quality marquisette, only one of a kind, length about four feet. 159 only, so shop early. Sale Price, each ..... **39¢**

Tape Edge Scotch Madras
Extra Heavy Quality Curtains with tape edge, cream ground, regular 85c. Sale Price, per yard ..... **59¢**

Roman Striped Tapestry
Suitable for couch-covers, portiere curtains and upholstering. Shown in colorings that will harmonize with any scheme. Sale Price, per yard, **59¢**

—Third Floor, H.B.C.

Women's "Dexter" Coats Imported From Scotland

The Dexter "Orkney" models are shown in genuine hand woven tweeds; some from undyed yarns, others both made and dyed by hand in the Orkney Isles. The Dexter "Croxdale" Coats are made from fine covert cloth and West of England smooth finished tweeds. The styles include belted models with pleat or plain, loose backs and set-in sleeves with easy armholes. Collars are strictly tailored and convertible, half lined with fine silk serge; sizes 36 to 42. Prices, **$55.00** to **$65.00**

—Second Floor, H.B.C.

Tuesday's Specials in the Drug Section

Bath Soap, extra large size, 20c value, 3 for ..... **47¢**
Stork Castile Soap, 20c size, 2 for ..... **29¢**
Baby's Own Soap, 3 cakes, **28¢**
Talcum Powder, 25c value ..... **16¢**
Pocket Comb, 25c value ..... **18¢**
La Belle Cold Cream ..... **34¢**
Pond's Cold or Vanishing Cream, at ..... **43¢**
Kleenex Tissues, special at **33¢**

Tissue Toilet Paper Rolls, 2 for ..... **24¢**

Lion's White Crepe Rolls, 2 for ..... **29¢**

Bayer's Aspirin, 2 dozen for **46¢**
Mecca Ointment, 25c value, **17¢**
Corn Salve, 25c value ..... **19¢**
Tooth Brushes, sterilized, 35c value. Each ..... **23¢**
Forhan's Tooth Paste, large size, at ..... **44¢**
Nail Brushes, good assortment at, each ..... **29¢**

We are showing a wonderful selection of Kent's and other English Best Quality Hair Brushes.

—Drugs, Main Floor, H.B.C.

Nemo Flex Corsets and Girdles

Provide Correct Foundation for Summer and Fall Costumes

Nature does not duplicate her handiwork. Figures, faces, finger-prints—they're all different.

This means that every woman has a problem of her own. To get complete satisfaction out of whatever type of girdle or corset she selects she must buy one that seems to have been made for herself.

In our Corset Department is a complete stock of Nemo Flex including beautiful models to easily beautify every type of figure and so smart in themselves as to be a welcome addition to one's wardrobe of dainty lingerie. Consult our experienced corsetieres. For your convenience we suggest phoning for an appointment.

Nemo Flex Girdles
A light, cool garment, thoroughly flexible yet providing perfect control of the figure. Made of firm pink coutil with elastic side sections. A flat back effect is achieved by the four firm steels with lacing below front that controls the thighs. Price **$3.50**

Non-Lacing Girdles
Made of lovely broche with heavy knit elastic panels for expansion, short front clasp with good length skirt; sizes 26 to 34. 14 inches in depth. Price, **$6.50**

Nemo Flex Corsets
Suitable for average figures. Made of lovely broche. The low top has inserts of Nemo-lastic under bust grading high in back. The skirt is well cut with firm boning throughout abdominal section, with elastic gusset for expansion when seated; sizes 26 to 32. Price **$6.00**

Nemo Corsets
For the tall, heavy figure requiring very low topped corsets. Suitable for thigh reductions. Graduated clasp with hook and lacing below, well boned flat back with elastic bands to hug the hip and thigh; sizes 30 to 36. Price **$8.00**

We have a complete line of Nemo Flex Combinations suitable for various types. Prices, **$3.95** to **$7.50**

—Second Floor, H.B.C.

H.B.C. Purity Grocery Specials for Tuesday

Roses West India Lime Juice, large bottle ..... **62¢**
Marsh's Concord Grape Juice, medium bottle, **36¢**
Libby's Manzanilla Stuffed Olives, No. 5 bottle, **17¢**
Best Foods Gold Medal Mayonnaise, per bottle, **20¢** and ..... **40¢**
La Perle Brand Pure French Salad Oil; special, per bottle ..... **78¢**
Crosse and Blackwell's Red Cabbage, special at, per bottle ..... **28¢**
Argood Brand Mixed Pickles; special, per bottle, **19¢**
Heinz Pure Cider, Malt and White Vinegar at, per bottle, **30¢** and ..... **50¢**
Heinz Pure Tomato Ketchup; special, bottle, **28¢**
Finest Quality B.C. Preserving Sugar, 20-lb. sack, at **$1.39**
100-lb. sack **$6.79**

PRESERVING PEACHES
California Elberta Freestone Peaches, extra heavy pack. Just right for preserving. At, per crate **$1.85**

Picnic Provision Specials

Swift's Premium Boiled Ham, per lb. ..... **63¢**
Sliced Jellied Veal, per lb. ..... **40¢**
Sliced Corned Beef, per lb. ..... **30¢**
Poulton and Noel's Veal Loaf, Tongue Loaf and Veal and Tongue Loaf. Per lb. ..... **50¢**
Sliced Jellied Ox Tongue, per lb. ..... **85¢**
Sliced Pressed Beef, per lb. ..... **45¢**
Sliced Bologna, per lb. ..... **20¢**
Freshly Made Potato Salad, per lb. ..... **25¢**

FRENCH XENOPHOBIA MAY CAUSE MONEY LOSS, PAPERS FEAR

Feeling Directed Against Americans and English With High Exchange

But Foreign Invasion is Profitable, Parisians Counselled

Paris, Aug. 2.—The French industries which live on tourists, who leave half a billion dollars in France every Summer, are becoming deeply worried over the anti-foreign demonstrations on the boulevards during the past few nights.

Dressmakers, hotel keepers, restaurant proprietors and owners of luxury stores fear that a continuation of French xenophobia may bring about an exodus of tourists from France, and a corresponding loss to them of billions of francs.

It is believed that the Poincare Government will take early steps to punish any Frenchmen guilty of organizing further demonstrations.

It is easy to understand that Frenchmen dislike to see foreigners with gold exchange money able to afford greater luxuries than themselves.

However, it is hoped that the prospects of a heavy material loss will serve to put an end to the baiting in Paris of Americans and to a lesser degree of British and Germans. Its continuation is sure to produce serious incidents.

The Conservative press of Paris unites to-day to condemn manifestation against tourists in sight-seeing cars, which for some reason or other have become a favorite target in Paris of the xenophobists.

The Temps says:

"For several days most regrettable incidents have occurred in Paris. They should not be exaggerated, but the brutal stupidities of certain individuals, if not stopped, will be taken as showing the sentiments of the whole country.

The Temps points out for the comfort of Americans that the sightseeing cars which were attacked contained not only citizens of the United States but British, Germans, Belgians and a good many Frenchmen from the provinces.

The Temps adds:

"The fall of our money has, of course, extraordinarily favored foreigners in France. And our people, who suffered in flesh and fortune during the war, now, after eight years of peace, have some bitterness in seeing the benefits that go to strangers from countries with high exchange.

"The stranger is entirely within his legitimate rights in making use of the situation, but we permit ourselves to request him politely to do so without ostentation. On numerous occasions visitors who have had too much wine have forgotten themselves to the extent of acting in a way to encourage xenophobia in France.

FEARS TOURISTS WILL LEAVE

"The majority of our visitors are not open to blame. They eat and they leave with us their dollars and pounds, which help so much to counteract our unfavorable trade balance. If the manifestations continue, we fear our visitors will leave us and will quit our capital and our resorts.

"Let us not forget that we have rivals. Bad humor is a bad counsellor, and envy does not do any good. Paris should smile at its visitors, if only from tact."

STRANGERS, TAKE CARE!"

The Action Francaise is not so polite, saying:

"Parisians are beginning to revolt at the sight of Americans and English, who, far from really bringing us money, impoverish the country. Let the strangers take care. The Parisians are a cordial people, but they do not like foreigners to wipe their feet on them. The time is not distant when we are going to see daily incidents."

The Information demands that foreign tourists be let alone, and adds:

"If the police do not stop this business, the latest sport of Parisian youth may become costly."

The Soir thinks last night's demonstration was grossly discourteous. It urges the authorities to be severe with the leaders of the demonstration, which was patently orflanized beforehand.

AN AVARICIOUS CROWD

The Gaulois says:

"Instead of taking it out on our visitors, who spend so much money with us, Frenchmen would do better to criticize the French Government for not taking measures of protection against the excessive advantages which the fall of the exchange gives the tourists.

"Let us impose high residence taxes, forbid strangers to change their money in France, prevent their buying our chateaux, and perhaps this will decrease the wave which comes toward us.

"But manifestations like that of last night risk ruining our foreign friendship. As long as we admit the Americans and English we must treat them politely."

The Ere Nouvelle is dictinctly disagreeable. It says it blames Frenchmen for abusing foreigners for the sake of policy, but that in principle it thinks the foreigners deserve it. It goes on:

"It ought to be apparent that we are unable to assassinate all the representatives of foreign nations which are strangling us. So let us try to endure that which we cannot avoid and we cannot yet prevent—the invasion of Paris by heteroclite bands of bipeds, who think they have the rights and titles of handsome men and beautiful women.

INVASION PROFITABLE

"Insupportable as it is, this invasion is profitable for us, so let us have patience.

"Nevertheless, strangers ought to co-operate with us to prevent trouble. Outside of millionaires, most of these visitors are full of sordid avarice. In most restaurants they eat so many hors d'ouvres that they cannot hold anything afterward. In the dressmaking shops these people with gold money hurl themselves avidly on last year's models because they are bargains.

"We notice that most of these strangers have little education. They behave in a displeasing manner and their barbarity gets worse after they have drunk. But they certainly have a duty to learn discretion.

"We consent to be invaded. We find it somewhat charming that the whole world makes its rendezvous at Paris. But the rest of the world, all the same, must leave a little corner for Parisiens."

It should be added that the Ere Nouvelle does not enjoy an enormous circulation.

The Petit Bleu, which is consistently critical of foreigners, publishes another article to-day, insisting that they be forbidden to purchase property in France. But the Petit Bleu is not an important newspaper.

SCATTERS COINS OVER OPERA CROWD

While there were more barbs directed against Americans than any other foreigners, they have no monopoly of ill-feeling.

Last night a German seated on the terrace of the Cafe de la Paix just before midnight conceived the idea of taking in his hand about a pound of French coins, which probably weighed heavy in his pockets because of the heat, and throwing them out over the heads of the crowd which was leaving the opera. In about two seconds he was the centre of a small cyclone from which he was rescued by the police, minus a straw hat, collar and necktie.

To-night a crowd gathered at the corner of the Boulevard des Italiens and the Rue du Helder, where last night's anti-tourist demonstrations took place against the "See Paris by Night" char-a-bancs.

But the tourist company had given up business for the evening and no sight-seeing cars appeared, although there were a number of clients waiting.

Police reserves kept the crowd in order.

A large part of to-night's crowd was composed of foreigners who had come to see the excitement.

The incidents so far have been of small importance. But they are significant because, owing to the volatile spirit of the French, there is apt to be a much more serious incident some night when foreign visitors lose their temper like some Frenchmen did.

Flapper Fanny Says:

When a girl's eyes get dreamy they need looking into.

JEFFERSON SAILS TO-NIGHT; GRANT DOCKS TO-MORROW

According to word received by W. M. Allan, local agent of the Admiral Oriental Line, the steamship President Grant will arrive at the William Head quarantine station to-morrow morning at 6.30 o'clock inbound from the Far East. The vessel will dock at Pier 2 about 8 o'clock.

Outbound for the Orient the President Jefferson will arrive here at 4 o'clock this afternoon from Seattle. She will depart again about 5.30 o'clock.

YONAN MARU NOW BEING TOWED BY JAPANESE VESSEL

Yogen Maru Arrived Alongside of Stricken Vessel at 3.20 a.m. Yesterday

Salvage King Still Proceeding to Scene; Was 200 Miles From Estevan Last Night

Helpless, with a broken tailshaft, the Japanese freighter Yonan Maru which sent out wireless calls for assistance on Saturday morning is now in tow of the Japanese steamship Yogen Maru according to a wireless message received at 6 o'clock last night by the Gonzales wireless station. On August 1 at 3.20 a.m. the local station received word that the Yogen Maru had arrived alongside and would take the stricken vessel in tow.

Pacific Salvage Company officials stated this morning that the Salvage King is still proceeding to the aid of the Yonen Maru. Last night at 8 o'clock the staunch craft was reported as being 200 miles out from Estevan. The Salvage King has enough fuel on board for a long cruise and should the Yogen Maru find trouble in handling the helpless vessel the Salvage King will offer aid.

Last night the Yogen Maru with the Yonen Maru in tow gave her position as 51.4 N. and 165.53 W. When the Yonan Maru first gave out her calls for aid her position was given as 50 N. 158.10 W. Yogen Maru is making progress with her tow having made three degrees latitude and one degree longitude.

The Yonan Maru is owned by the Taiye Kisen Kaisha steamship line being one of the freighters that that company operates since they sold their fleet of liners to the Nippon Kaisha company. The Yonan was constructed in 1919 at the Osaka Iron Works, Inneshima, and is a vessel with a gross tonnage of 7,154 tons. She is registered at the port of Shinhama.

Prince Rupert will be about the nearest port the Yonan can be towed to. With the Government dock located there the vessel could be drydocked and the necessary repairs carried out. However there is a possibility that the steamship be brought down to Victoria or Vancouver for repairs.

TRANSPACIFIC MAILS

August, 1926

China and Japan

President Jefferson—Mails close Aug. 2, 4 p.m.; due at Yokohama Aug. 14, Shanghai Aug. 19.

Empress of Canada—Mails close Aug. 5, 6 p.m.; due at Yokohama Aug. 16, Shanghai Aug. 20, Hongkong Aug. 23.

Paris Maru—Mails close Aug. 9, 11 p.m.; due at Yokohama Aug. 25.

President Grant—Mails close Aug. 14, 4 p.m.; due at Yokohama Aug. 26, Shanghai Aug. 31, Hongkong Sept. 4.

Empress of Russia—Mails close Aug. 19, 6 p.m.; due at Yokohama Aug. 30, Shanghai Sept. 3, Hongkong Sept. 5.

Arizona Maru—Mails close Aug. 21, 4 p.m.; due at Yokohama Sept. 3.

President Madison—Mails close Aug. 26, 4 p.m.; due at Yokohama Sept. 7, Shanghai Sept. 12, Hongkong Sept. 16.

President Jackson—Mails close Sept. 7, 4 p.m.; due at Yokohama Sept. 19, Shanghai Sept. 24, Hongkong Sept. 28.

Australia and New Zealand

Sierra—Mails close Aug. 7, 4 p.m.; due at Sydney Aug. 31.

Makura—Mails close Aug. 8, 4 p.m.; due at Wellington Aug. 30, Sydney Sept. 4.

Aorangi—Mails close Aug. 26, 6 p.m.; due at Auckland Sept. 13, Sydney Sept. 18.

Sonoma—Mails close Aug. 28, 4 p.m.; due at Sydney, Sept. 21.

Auto Ferry Routes

Port Angeles-Victoria, B.C.

Auto ferry "Olympic," June 12 to September 13, 1926.

Leave Victoria, B.C., for Port Angeles, 9 a.m., 3.30 p.m.

Leave Port Angeles for Victoria, B.C., 11.45 a.m., 6 p.m.

Anacortes-Victoria (Sidney, B.C.)

Auto ferries "City of Angeles" and "Puget," May 20 to September 20, 1926.

Leave Victoria (Sidney, B.C.) for Anacortes daily, 8.30 a.m., 2 p.m. and 5.30 p.m. Calls will be made at Upright Head, Orcas Island and Roche Harbor on all trips except the 2 p.m. trip from Sidney.

Leave Anacortes for Victoria (Sidney, B.C.) daily 9.30 a.m., 1 p.m. and 5.30 p.m.

September 20 to November 30, 1926

Leave Victoria (Sidney, B.C.) for Anacortes daily, 8.30 a.m., calling at Roche Harbor and Orcas.

Leave Anacortes for Victoria (Sidney, B.C.) daily, September 20 to November 30, 1926.

Bellingham-Victoria (Sidney, B.C.)

Auto ferry "City of Bellingham," May 20 to September 20, 1926.

Leave Victoria (Sidney, B.C.) for Bellingham daily, 12.30 noon and 7.30 p.m. Calls will be made at Orcas Island on the morning trip from Bellingham and on the evening trip from Sidney.

Leave Bellingham for Victoria (Sidney, B.C.) daily, 8.30 a.m. and 4 p.m.

Vancouver-Nanaimo Service

"M.S. Motor Princess."

May 1 to September 30, (Inclusive)

Lv.		Ar.	
Vancouver	7.00 a.m.	Nanaimo	10.00 a.m.
Nanaimo	10.30 a.m	Vancouver.	1.30 p.m.
Vancouver	2.15 p.m.	Nanaimo .	5.15 p.m.
Nanaimo .	5.45 p.m.	Vancouver.	8.45 p.m.

Mill Bay Ferry

Mill Bay Ferry bridging Island Highway at Malahat — Leaves Verdier Avenue, Brentwood, 7.30 a.m., 9.15 a.m., 11 a.m., 1.30 p.m., 3.15 p.m., 5 p.m. and 7.00 p.m. Leaves Camp Point, Mill Bay, 8.30 a.m., 10.15 a.m., 12 noon, 2.30 p.m., 4.15 p.m., 6.00 p.m. and 7.45 p.m.

Gallatin Gateway Into Yellowstone Opened Yesterday

A. P. Chapman Jr, general passenger agent in Victoria for the Chicago and St. Paul Railway received a wire from W. B. Dixon, general passenger agent of the line, to the effect that the opening of the Gallatin Gateway, the new entrance to the Yellowstone National Park, established by the C.M. and St. Paul Railway, yesterday afternoon was an outstanding success.

Ten motor coaches filled to capacity carried happy tourists to the celebration.

The opening of this new gateway gives three of the transcontinental roads an entrance into the world-famous park.

MANY WHALES ARE BEING HARPOONED

Consolidated Whaling Corporation's Fleet is Having Most Successful Season

The Consolidated Whaling Corporation's fleet operating out of the Queen Charlotte Islands is experiencing a most successful season according to word received by Capt. Le Marquand, Victoria manager.

Already a total of 182 whales have been caught, while the tender Gray, which has been specially equipped with oil tanks, has made one trip from Rose Harbor with oil and fertilizer and is now en route to Victoria again with another consignment.

Rose Harbor station has harpooned 160 whales, which is a good increase over last year, while Naden Harbor, which did not open up until later in the season, has caught twenty-two mammals.

The increase in the catch this year is greater than appears at first sight. Whereas last year eight whaling ships were used only six are being operated this year.

Good weather is prevailing, with very little fog to hamper the whalers, so that a good season is inticipated. The last few years have shown decreases in the catch, due to bad weather and few whale herds.

Philoctetes Due Here on August 9

With passengers and cargo for discharge at Victoria, the Blue Funnel steamship Philoctetes is due to arrive at Victoria on August 9 from the Orient. The vessel has fifty tons of general Oriental merchandise for discharge here, while 250 passengers are on board for Canada, a number of whom will leave the vessel here.

Outbound for the Orient the Talthybius of the same line will depart from Vancouver on August 5. It is not known yet whether or not the vessel will call here.

TIMES SHIPPING CHART

OCEAN VESSELS TO ARRIVE

Steamer	Master	Agent	From	Due
Arizona Maru	Yamaguchi	O.S.K.	Orient	Aug. 5
Aorangi	Crawford	C.P.R.	Australia	Aug. 20

OCEAN VESSELS TO SAIL

Steamer	Master	Agent	For	To Sail
President Jefferson	Nichols	Admiral-O.	Orient	Aug. 2
Shidsuoka Maru		N.Y.K.	Orient	Aug. 4
Empress of Canada	Robinson	C.P.R.	Orient	Aug. 5
Arizona Maru	Yamaguchi	OS.K.	Orient	Aug. 21

C.G.M.M. MOVEMENTS

Caandian Freighter left Panama Canal for Vancouver and Victoria July 13.

Canadian Highland arrived Garston, Liverpool and Glasgow July 26.

Canadian Importer left Panama for Halifax July 21.

Canadian Pioneer left Union Bay for Falmouth, London and Antwerp July 19.

Canadian Planter arrived Sorrel, thence Montreal, June 30.

Canadian Prospector left Vancouver for Prince Rupert July 28.

Canadian Ranger arrived Antwerp July 10.

Canadian Seigneur left Antwerp for San Pedro, San Francisco, Victoria, Seattle and Vancouver July 14.

Canadian Transporter left Liverpool for Glasgow July 13.

Canadian Winner arrived Vancouver July 29.

Canadian Skirmisher left Chemainus for Kingston, Avonmouth, Swansea, Garston, Liverpool and Glasgow July 23.

Canadian Coaster arrived Vancouver July 28.

Canadian Farmer arrived Ocean Falls July 27.

Canadian Observer left Ocean Falls for San Pedro July 26.

Canadian Rover left San Pedro for San Francisco July 27.

SUNRISE AND SUNSET

Time of sunrise and sunset at Victoria, B.C. (Pacific standard time) for the month of August, 1926.

	Sunrise		Sunset	
Day	Hour	Min.	Hour	Min.
1	4	48	7	50
2	4	49	7	48
3	4	51	7	47
4	4	52	7	45
5	4	54	7	44
6	4	55	7	42
7	4	56	7	41
8	4	58	7	40
9	4	59	7	38
10	5	01	7	37
11	5	02	7	35
12	5	03	7	33
13	5	05	7	32
14	5	06	*7	30
15	5	07	7	28
16	5	09	7	26
17	5	10	7	24
18	5	11	7	22
19	5	12	7	21
20	5	13	7	19
21	5	15	7	18
22	5	16	7	16
23	5	18	7	14
24	5	19	7	12
25	5	21	7	10
26	5	22	7	08
27	5	24	7	06
28	5	25	7	04
29	5	26	7	02
30	5	28	7	00
31	5	29	6	58

The Meteorological Observatory, Gonzales Heights, Victoria, B.C.

COASTWISE MOVEMENTS

For Vancouver

C.P.R. steamer leaves daily at 2 p.m.

C.P.R. steamer leaves daily at 11.45 p.m.

From Vancouver

C.P.R. steamer arrives daily at 7 a.m.

C.P.R. steamer arrives daily at 2.30 p.m.

For Seattle

Sol Duc leaves daily at 10.15 a.m., except Sunday.

From Seattle

C.P.R. steamer arrives daily at 12.45 p.m.

Sol Duc arrives daily at 9.30 a.m., except Sunday.

West Coast Route

B.C. Coast Service: From Victoria first, eleventh and twenty-first of each month at 11 p.m.

Portland Canal Route

Canadian National: On Mondays and Thursdays from Vancouver at 8 p.m. for Stewart and Anyox.

Union Steamships: Every Friday from Vancouver at 8 p.m. for Prince Rupert, Anyox, Stewart, etc.

Prince Rupert Route

Union Steamships: Every Tuesday at 11 p.m. and every Friday at 9 p.m. from Vancouver for Alert Bay, Port Hardy, Prince Rupert, etc.

Canadian National: Mondays and Thursdays from Vancouver at 8 p.m.

Queen Charlotte Islands Route

Canadian National: Fortnightly service from Vancouver.

TIDE TABLE

August

	Time	Ht.	Time	Ht.	Time	Ht.	Time	Ht.
Day	h. m.	ft.	h. m.	ft.	h. m.	ft.	h. m.	ft.
1	3.28	4.0	11.08	4.0	14.16	5.9	21.14	8.3
2	4.41	2.3	..	..	..	..	21.47	8.7
3	5.40	2.7	..	..	..	..	22.21	8.8
4	6.33	2.3	..	..	..	..	22.57	8.5
5	7.17	1.9	17.24	8.2	18.26	8.1	23.34	8.7
6	7.56	1.7	17.41	8.2	19.39	8.0	..	..
7	0.11	8.7	8.32	1.7	18.00	8.1	20.31	7.8
8	0.49	8.5	9.06	1.7	18.21	7.9	21.19	7.5
9	1.29	8.2	9.39	1.8	18.45	7.7	22.08	7.1
10	2.11	7.9	10.12	2.3	18.31	7.6	22.52	6.7
11	2.56	7.5	10.45	2.8	18.26	7.5	23.40	6.3
12	3.45	7.0	11.19	3.4	18.49	7.6	..	..
13	0.34	5.9	4.46	6.6	11.54	4.1	19.19	7.6
14	1.34	5.4	6.21	6.3	12.24	4.7	19.36	7.7
15	2.31	4.9	7.59	5.9	12.19	5.3	19.57	7.9
16	3.24	4.3	9.41	5.5	11.23	5.9	20.16	8.1
17	4.13	3.6	..	..	..	..	20.34	8.4
18	5.01	2.9	..	..	..	..	20.58	8.7
19	5.48	2.2	..	..	..	..	21.50	8.9
20	6.34	1.6	..	..	..	..	23.02	9.0
21	7.19	1.2	17.02	7.4	18.57	7.4	..	..
22	0.12	9.1	8.04	1.0	16.06	7.4	20.01	6.9
23	1.11	9.0	8.48	1.1	16.09	7.4	20.58	6.3
24	2.06	8.8	9.32	1.5	16.37	7.1	21.55	5.7
25	3.03	8.3	10.17	2.3	17.06	6.8	22.47	5.1
26	4.02	7.5	11.03	3.1	17.42	7.9	23.45	4.6
27	5.26	7.2	11.48	4.1	18.19	8.0	..	..
28	0.48	4.1	6.57	6.7	12.52	5.2	18.57	6.2
29	1.55	3.6	8.58	6.6	13.14	6.1	19.36	6.3
30	2.59	3.2	..	..	..	..	20.16	6.3
31	3.59	2.8	..	..	..	..	20.56	6.3

The time used is Pacific standard, for the 120th Meridian west. It is counted from 0 to 24 hours, from midnight to midnight. The figures for height serve to distinguish high water from low water. Where blanks occur in the table, the tide rises or falls continuously during two successive tidal periods without turning.

The height is in feet and tenths of a foot, measured from the average level of lower low water.

Esquimalt.—To find the depth of water on the sill of the dry dock at any tide, add 18.9 feet to the height of high water as above given.

WEALTHY PEOPLE WILL VISIT HERE

Cornelius Billings, N.Y. Magnate, and F. F. Peabody Will Arrive Aboard Yacht

Mrs. and Cornelius K. G. Billings of New York and Santa Barbara and Mr. and Mrs. F. F. Peabody, Santa Barbara, will arrive in Victoria this afternoon about 4 o'clock aboard the luxurious steam yacht Aquilo, owned by H. F. Alexander, from Seattle.

The party are on a fishing and excursion trip to southeastern Alaska which will stretch over a period of about two weeks.

Cornelius Billings is a well-known capitalist with a wide range of interests, among which is included the People's Gas Light and Coke Company of Chicago. He is well known to sport lovers as the owner of a famous stable of racehorses.

Frederick Peabody, is a retired manufacturer, having been president and chairman of the board of directors of the Cluett-Peabody Company, large shirt and collar manufacturers. Mrs. Peabody is well known on this coast through her work for the Red Cross during the World War. She visited Seattle in 1916 as a British nurse on a tour of the country to raise funds for Scottish hospitals in which she was interested, and became known as "the thousand-dollar-a-minute-girl." Mrs. Peabody was the first nurse to enter the Verdun sector during the war. She was decorated three times by foreign countries.

SPOKEN BY WIRELESS

August 1, 8p.m., shipping:

ERVIKEN, 365 miles from Victoria, inbound.

GREAT CITY, Japan for Comox, 322 miles from Victoria.

NORCO, Ketchikan for Vancouver, 138 miles from Seattle.

SALVAGE KING, Victoria for North Pacific, 200 miles from Estevan.

JUYO MARU, bound Grays Harbor, 432 miles from Grays Harbor.

HAVANA MARU, Yokohama for San Francisco, 806 miles from San Francisco.

ESTHER DOLLAR, bound Seattle, 1,159 miles from Seattle.

August 2, 8 a.m., weather:

Estevan—Part cloudy; northwest; light; 30.10; 58; sea moderate.

Pachena—Foggy; east; light; 30.12; 54; sea smooth.

U.S. TO DISPOSE OF EIGHT MORE VESSELS

Freighters Operating to Orient Sought by Columbia Pacific Shipping Company

Seattle, Aug. 2.—With the last of the five President-type vessels of the Seattle-Far East fleet delivered to the Admiral Oriental Line under the terms of their sale by the Shipping Board, decision of the board as to the disposition of the eight Government-owned freighters plying from this port to the Orient, is expected soon. The cargo ships are units of the fleet of the American Oriental Mail Line of the Shipping Board for which the Admiral Oriental Line is managing operator.

It was said yesterday that the Columbia Pacific Shipping Company, which now operates ten Government-owned freighters from Portland to the Orient, will make application to the Shipping Board for the vessels under a managing agency agreement.

The freighters are serving out-ports in the Orient, not touched by the President-type ships plying in the Seattle-Far East route. The fleet of freighters is composed of the steamships Edmore, West Ison, West Himrod, Eldridge, Wheatland Montana, City of Spokane, Cross Keys and Cuprum. All of the vessels are now in service.

VESSEL MOVEMENTS

Seattle, Aug. 1.—Arrived: Dorothy Wintermote, 2 p.m., Point Sar, 9.40 a.m., San Francisco; Alaska, 7 a.m., Southeastern Alaska; Paris Maru, 7.45 a.m., Eldorado, 7 a.m., President Jefferson, yesterday, Wapama, yesterday, Tacoma. Sailed: Densil, 10 a.m., Yokohama Maru, noon, Tacoma; Greylock, yesterday, Circinus, yesterday, San Francisco.

Aberdeen—Sailed: Idaho, 5 p.m., Katherine Donovan, 5 a.m., San Francisco; J. R. Stetson, 6 p.m., Yellowstone, 5 p.m., W. R. Chamberlain, 7 p.m., Los Angeles.

NATIONAL RAILWAYS OFFER FINE TRAIN SERVICE

The "Continental Limited" which leaves Vancouver 9.50 p.m. daily for Edmonton, Saskatoon, Winnipeg, Ottawa and Montreal carriers through all-steel standard and tourist sleeping cars, dining car and drawing-room-compartment-library-observation car, equipped with radio. In addition this train carries standard sleeper from Vancouver to Chicago, also through standard sleeper to Armstrong, Vernon and Kelowna.

Train No. 4 leaves Vancouver daily at 9.30 a.m. for Kamloops and Jasper, carrying standard sleeper through with cafe-observation and mountain observation cars, Vancouver to Kamloops. This train affords passengers an opportunity to view the Fraser River Valley in daylight.

Tickets and reservations arranged, also baggage checked through from Victoria. City Ticket Office, 911 Government Street, Telephone 1242.

CANADIAN NATIONAL STEAMSHIPS

Steamer Prince George or Prince Rupert will leave Vancouver every Monday at 8 p.m. for Skagway, calling at Ocean Falls, Prince Rupert, Ketchikan, Wrangel and Juneau.

Steamer Prince Rupert or Prince George will leave Vancouver every Wednesday at 8 p.m. for Anyox and Stewart, calling at Powell River, Ocean Falls and Prince Rupert.

Steamer Prince Charles will leave Vancouver every Saturday at 8 p.m. for Prince Rupert direct, proceeding to Stewart and Massett Inlet, returning to Vancouver via Prince Rupert and Ocean Falls.

Steamer Prince John will leave Vancouver 4 p.m. every Saturday for South Queen Charlotte Island points and Prince Rupert.

THE SUMMER SCHEDULE OF THE CANADIAN PACIFIC RAILWAY

Consists of Four Trans-Continental Trains from Vancouver daily, also the Coast Kootenay Express daily.

The Trans-Canada Limited for Calgary, Winnipeg, Toronto, and Montreal leaves at 6.30 p.m.

The Mountaineer for St. Paul and Chicago leaves at 7.45 pm.

The Imperial for Calgary, Winnipeg and Montreal leaves at 9 p.m.

The Toronto Express for Calgary, Winnipeg and Toronto leaves at 8.30 a.m.

The Coast Kootenay for Penticton (connecting for Okanagan points) and Nelson leaves at 6.50 p.m.

For further information apply to any Canadian Pacific Railway Agent. Local offices at Belleville Street, Wharf or City Ticket Office, 1102 Government Street.

E. & N. Railway

Victoria-Nanaimo—9:00 a.m. and 3:00 p.m. Daily.

Victoria-Courtenay — 9:00 a.m. Daily except Sunday.

Victoria-Port Alberni—9:00 a.m. Tues., Thur. and Sat.

L. D. CHETHAM,
District Passenger Agent

COWICHAN LAKE—DIRECT SERVICE

Motor coach leaves Victoria (Point Ellice Station) 9 a.m. daily, except Sunday, for Cowichan Lake and Youbou (mile 83).

CANADIAN PACIFIC

B. C. Coast Service

Gulf Islands Excursion

From Victoria Every Wednesday at 8 a.m.

$2.00 Return Fare Plus 5c Tax $2.00

CANADIAN PACIFIC

SAILINGS TO EUROPE

MAKE RESERVATIONS NOW

FROM MONTREAL

To Liverpool

Aug. 26 Sept. 17 ..... Montrose
Aug. 27 Sept. 24 ..... Montclare
Sept. 3 Oct. 1 ..... Montclare

To Cherbourg-Southampton-Antwerp

Aug. 11 Sept. 8 ..... Melita
Aug. 25 Sept. 22 ..... Minnedosa

To Belfast-Glasgow

Aug. 12 Sept. 9 ..... Metagama

FROM QUEBEC

To Liverpool

Sept. 10 Oct. 8 ..... Montroyal

To Cherbourg-Southampton-Hamburg

Aug. 28 ..... Empress of Scotland
Sept. 1 Sept. 29 ..... Empress of France

To Cherbourg-Southampton

Sept. 15 Oct. 6 ... Empress of Scotland

To Belfast-Glasgow

Aug. 26 Sept. 23 ..... Montnairn

Apply to Agents everywhere or J. J. FORSTER, Gen. Agt., C.P.R. Station, Vancouver, Telephone Seymour 2630, Can. Pac. Ry., Trafic Agents.

CUNARD ANCHOR ANCHOR-DONALDSON

CANADIAN SERVICE

FROM MONTREAL

To Plymouth-Cherbourg-London

Alaunia ..... Aug. 13 Antonia ..... Aug. 16

To Liverpool

Aurania ..... Aug. 27 Sept. 24 Oct. 22

To Belfast and Glasgow

Letitia ..... Aug. 30 Athenia ..... Sept. 8

FROM NEW YORK

To Queenstown and Liverpool

Scythia ..... Aug. 14 Laconia ..... Aug. 21

To Cherbourg and Southampton

*Mauretania .. Aug. 18 Sept. 8 Sept. 29
Aquitania .. Aug. 24 Sept. 15 Oct. 6 Oct. 27
Berengaria .. Sept. 1 Sept. 22 Oct. 13

To Londonderry and Glasgow

Cameronia .. Aug. 14 Transylvania .. Aug. 21

To Plymouth-Havre-London

Tuscania ..... Aug. 14 Caronia ..... Aug. 21

To Plymouth-Cherbourg-Hamburg

Andania ..... Sept. 3 Oct. 7 Nov. 11

FROM BOSTON

To Queenstown and Liverpool

Laconia ..... Aug. 23 Scythia ..... Sept. 6

*Calls at Plymouth, Eastbound.

Money orders, drafts and travelers' cheques at lowest rates. Full information from local agents or Company's Offices, 622 Hastings St. W., Vancouver, B.C.

NEW ZEALAND AUSTRALIA Via Honolulu and Suva

The new and well-appointed passenger liners sail from Vancouver, B.C.
"Aorangi" (22,000 tons) .. Aug. 25 Oct. 20
"Niagara" (10,00 tons) Sept. 22 Nov. 17
For fares, etc., apply to all Railway and Steamship Agents, or to the Canadian Australian Line, 141 Hastings St. West, Winch Bldg., Vancouver, B.C.

Mill Bay Ferry

Ferry Leaves MILL BAY at	Ferry Leaves BRENTWOOD at
8.30 a.m.	7.30 a.m.
10.15 a.m.	9.15 a.m.
12.00 noon	*11.00 a.m.
2.30 p.m.	1.30 p.m.
4.15 p.m.	3.15 p.m.
6.00 p.m.	*5.00 p.m.
7.45 p.m.	7.00 p.m.

Daily (Including Sundays)

*By reservation. Phone 2107 or 2300

Union Steamships Ltd.

to

Alert Bay, Port Hardy, Prince Rupert, Stewart, Anyox, Etc.
GEORGE McGREGOR, Gen. Agent, 612 Humboldt St., Belmont Building
Telephone 1925

FOR PARIS AND THE CONTINENT

Superior cuisine, ventilated cabins. The high standard of Cunard 86-year old service Reasonable rates.

Weekly sailings from Montreal for Plymouth, Cherbourg, London. New oil-burning ships. No soot, no dust—smooth sailing.

Cunard ANCHOR-DONALDSON LINE

Particulars from The Cunard Steamship Co. Limited, 622 Hastings St. West Vancouver, or any STEAMSHIP AGENT

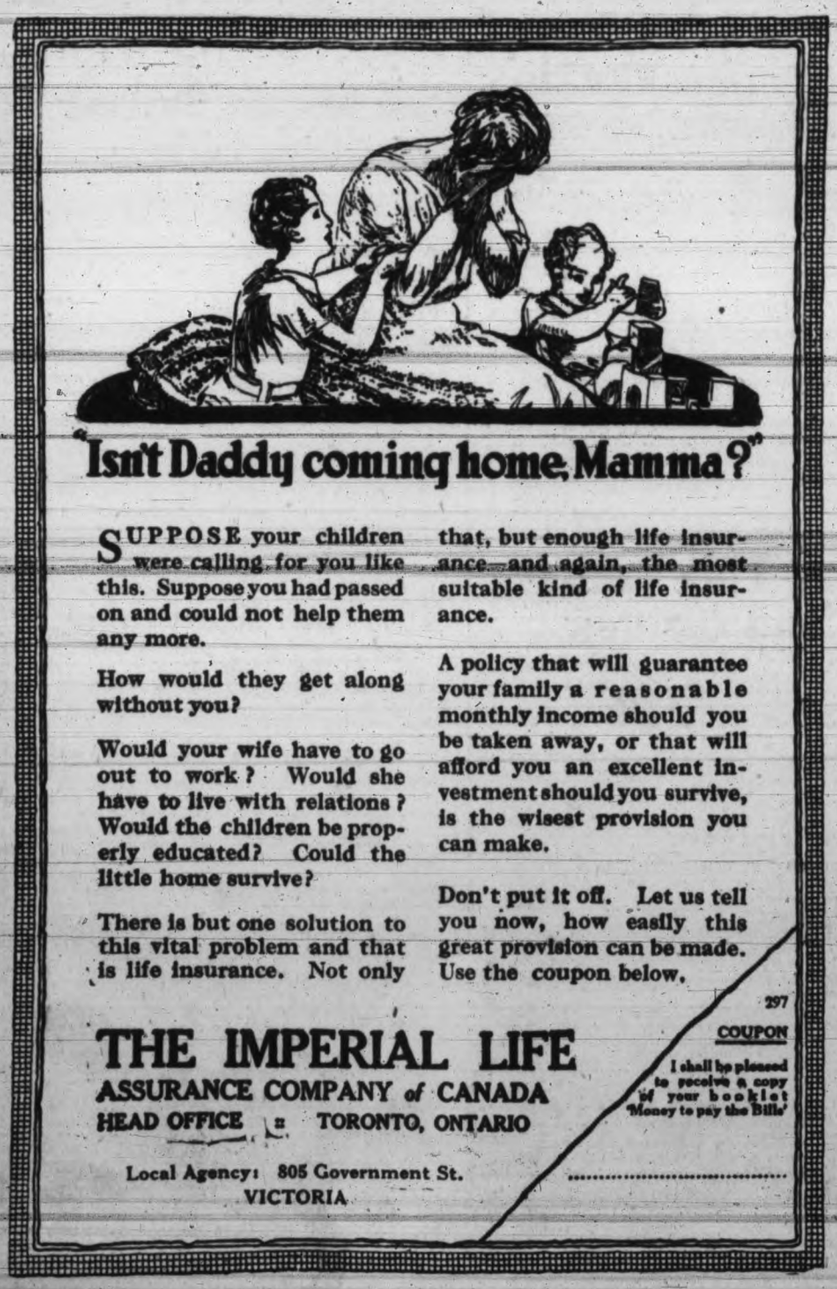

SUPPOSE your children were calling for you like this. Suppose you had passed on and could not help them any more.

How would they get along without you?

Would your wife have to go out to work? Would she have to live with relations? Would the children be properly educated? Could the little home survive?

There is but one solution to this vital problem and that is life insurance. Not only that, but enough life insurance—and again, the most suitable kind of life insurance.

A policy that will guarantee your family a reasonable monthly income should you be taken away, or that will afford you an excellent investment should you survive, is the wisest provision you can make.

Don't put it off. Let us tell you now, how easily this great provision can be made. Use the coupon below.

THE IMPERIAL LIFE ASSURANCE COMPANY of CANADA
HEAD OFFICE : TORONTO, ONTARIO

Local Agency: 805 Government St. VICTORIA

297

COUPON

I shall be pleased to receive a copy of your booklet 'Money to pay the Bills'

Established 1885

Ladies' Shoes

Broken lines. All sizes in lot, in all leathers. Values up to $10.00.

FOR ONE WEEK $2.95

Maynard's Shoe Store

649 Yates Street Phone 1232

Where Most People Trade

LATE WILLIAM FISH WAS NATIVE SON

George Fish, a well known native son of Victoria, passed away on Saturday at the family residence, 2712 Rock Bay Avenue, aged fifty-six years. The late Mr. Fish was born in Victoria and is a son of Robert Fish, who has been a resident of Victoria for seventy-five years. For a number of years he was a member of the staff of Wm. Cathcart Limited. He is survived by his father, two brothers, Edward, of Bellingham, and Robert William, Victoria. Services will be held from the B.C. Funeral Chapel on Wednesday at 2 p.m. Rev. J. P. Westman will officiate. Interment will be made in the family plot in Ross Bay Cemetery.

OBITUARY

The death occurred on Sunday of Mrs. Clara Eveline Holmes, wife of William Cuthbert Holmes, Indian Civil Service (retired). The funeral will be held on Wednesday from the residence, 11 Cook Street, at 10.45, proceeding to St. John's Church, where services will be held at 11 a.m.

Mrs. F. B. Kitto, widow of the late Francis Bowyer Kitto, of Victoria, passed away at the family residence, 920 Heywood Avenue on July 31. The funeral service will be at Christ Cathedral on Tuesday, Aug. 3 at 11 a.m., the Very Reverend the Dean of Columbia officiating. Interment will be at Ross Bay cemetery.

The funeral of the late Richard Nunn took place Saturday afternoon at 3.30 o'clock from the Sands Funeral Chapel. There was a large attendance of friends, and brother members of Aerie No. 12, Fraternal Order of Eagles, turned out in a body to show their respect to their departed brother. Many flowers covered the casket and floral racks at the chapel, and the service was conducted by the Rev. F. G. Chapman. The hymns sung were "Jesus, Lover of My Soul," and "Nearer, My God, to Thee." T. Brunsdon, William Worth, H. Uglow G. Jacques, I. Sadler and A. Barlow acted as pallbearers. The body was laid to rest in the Royal Oak Burial Park, where Dr. Hugh Clark, worthy president, and George Lapp, chaplain of the Fraternal Order of Eagles, read the last burial service.

The funeral of the late Mrs. Claressa Jessie Kentfield took place Saturday afternoon at 2 o'clock, from the Sands Funeral Chapel. Numerous intimate friends were in attendance and the casket was covered with many beautiful flowers. The Rev. F. A. P. Chadwick officiated, and the pallbearers were W. C. Hamilton, H. W. Pauline, D. C. Isbester, R. H. Nunn, H. J. Hanbury and J. Birney. The body was laid to rest in the family plot at Ross Bay Cemetery.

After a lingering illness at the home of his brother, Thomas Carson, 1181 Yates Street, there passed away Saturday evening Joseph Carson, aged seventy-five years. A native of Ireland, he had been a resident of this city for the last twelve months, coming here from Ladysmith, where he was a well known and highly respected resident of Cedar District. He leaves to mourn his loss three brothers and four sisters. The remains are resting at the Thomson Funeral Home, 1625 Quadra Street, and will be forwarded to Nanaimo to-morrow morning. The funeral will take place on Wednesday afternoon at 2.30 o'clock from the English Church Ladysmith, and interment will be made in the family plot there.

There passed away yesterday afternoon at the family residence, 292a Blackwood Avenue, James Beaton, aged fifty years. He was a member of Mountain Lodge No. 11, A.F. & A.M., Golden, B.C. The remains are resting at the Thomson Funeral Home, 1625 Quadra Street, pending funeral arrangements, which will be announced later.

The funeral of the late Frederick Hammett Worlock will leave the B.C. Funeral Chapel Tuesday at 2.15 o'clock, proceeding to Christ Church Cathedral, where services will be held at 2.30 o'clock. Interment will be made in Royal Oak Burial Park.

The death took place Saturday evening at the Royal Jubilee Hospital of Joe Bing Lung, aged fifty-two years. He was born in China and had been a resident of this city for the last twenty-two years. The remains are resting at the Sands Funeral Chapel and will be forwarded to China at a later date.

Funeral service for the late Mrs. Blanche Emma Ziegler was held Saturday afternoon at 3.30 o'clock at Hayward's B.C. Funeral Chapel by the Rev. Dr. Clem Davies. At the conclusion of the service the body was forwarded to Vancouver for cremation.

FOR PSORIASIS

Take Our Herbal Remedies Book on Skin Diseases, New Treatise on Chronic Diseases by Herbal Remedies, Pamphlets on Loss of Manhood and Diseases of Men, Booklet on Female Ills, and advice free by mail. Thirty years' experience. Without criticising or disparaging your local doctors, write us before losing hope. Treatment by mail our specialty. Phone Sey. 7545. Hours 2 to 6 and 7 to 9 daily. (Saturday and Sunday closed).
Eng. Herbal Dispensary Ltd.
1359 Davie, Vancouver, B.C.
B.C.'s Oldest Herbal Institution

WOOD!

Extra Dry Fir ..... $5.00 Per
Fresh Cut Fir ..... 4.00 Cord
Kindling ..... 5.75 Load
C.O.D.
½ Cord Loads $2.25
Lemon, Gonnason Co. Ltd.
Phone 77 2324 Gov't St.

Reduced Prices on Range Boilers
Young & Pottinger
Phone 215
Plumbers and Sheet-metal Workers
Estimates given. Repair work promptly attended to
2839 Douglas Street

PRODUCERS ROCK & GRAVEL CO. LTD.
Sand and Gravel
For all purposes, graded and washed with fresh water.
Largest Capacity in Canada.
1902 Store Street Phone 805

"Fleet Foot" Specials

Ladies' Boots, white, 3-4..12¢
Ladies' Pumps and Oxfords, 1-5 ..... 59¢
Boys' Black Boots, 11-13...89¢
Girls' White Oxfords, 11-13½. 79¢
Berry Pickers' Boots, 12-3½. 49¢
STEWART
THE SHOE MAN
1821 Douglas Street

ORMISTON PROTECTS EVANGELIST'S NAME

Chicago, Aug. 2.—"Miss X," who K. G. Ormiston, radio operator, says made a trip through California with him, may yet disclose her identity to prevent any harm befalling Mrs. Aimee Semple McPherson, Los Angeles evangelist, said a deposition by Ormiston, made public here to-day.

Ormiston's deposition was intended to show Mrs. McPherson had nothing to do with his movements following her recent disappearance.

Refusing to identify his companion as either Miss X or a nurse, the radio operator said he had sufficient confidence in her to make an affidavit supporting his.

The desposition was disclosed by Edward H. S. Martin, lawyer, who said copies had been sent by air mail to District Attorney Keyes at Los Angeles.

WATCH FOR VAN'S MOVES

OUR moving vans go wherever there is a road. We move household goods, office or factory equipment and you can feel satisfied that you'll be satisfied.

PACIFIC Transfer Co.
737 CORMORANT ST
VICTORIA, B.C.
Phone 249

NEWS IN BRIEF

The Esquimalt Liberal Association will hold the regular monthly meeting in the Esquimalt Liberal rooms to-morrow at 8 o'clock.

At the Victoria Kiwanis Club regular weekly luncheon to-morrow at the Chamber of Commerce, Dr. J. D. Levine, editor of Chicago Health Messenger, will be the speaker. His topic will be "Efficiency: or How to Make Your Business Hum." Specially attractive features have been arranged for this luncheon gathering which commences at 12.10 o'clock.

Religious Service Scene of Fight

Roseburg, Ore., Aug. 2. — Arthur Dubell of Canyonville is in a serious condition following a free-for-all fight which marked the close of a series of revival meetings here. Two men are under arrest charged with assault. Dubell is suffering from knife wounds.

The meetings, it is said, were conducted by followers of Mrs. Aimee Semple McPherson, Los Angeles evangelist. Recently the minister and members of the congregation appealed to county officials for protection, claiming a gang of hoodlums had threatened violence.

Last night a party of rowdies entered the tent where the service was being held and when they declined to leave, a free-for-all fight developed. Several were badly bruised and cut.

Mrs. Harry Gordon of Seattle Killed

Ventura, Calif., Aug. 2. — Mrs. Harry C. Gordon, Seattle, was killed almost instantly and her daughter, Ethel Gordon, and a woman companion, Sara Yeagley, also of Seattle, were cut and bruised in an automobile accident on the highway twenty-five miles south of here late yesterday.

Wheat Pool Takes Over Elevators

Regina, Aug. 2.—Elevators of the Saskatchewan Co-operative Elevator Company Limited to-day came under the management of the Saskatchewan Wheat Pool, making the Saskatchewan pool the greatest wheat handling organization in the world.

The first payment of $1,500,000 was made by the pool to the company to-day by certified cheque. The pool previously had made a deposit of $500,000 just prior to the meeting of the directors and shareholders of the company in April, when decision to sell the company's elevators and holdings was reached.

Details of the valuation of the company's holdings made by the arbitration board have not yet been announced.

Suicide Pact Half Succeeded

Miami, Fla., Aug. 2.—Having failed in his attempt to hang himself and thus carry out the suicide pact which he had made with his young and beautiful wife who last Friday night flung herself to death from the eighteenth floor of the Everglades Hotel here, Baron Royce-Garrett, a Russian nobleman of British extraction, spent Sunday in a police cell.

The baron was discovered by police as he was about to put his purpose of suicide into execution. He intended, he said, to hang himself to a tree with a piece of heavy twine. He had difficulty in climbing a tree because he had only one leg, having lost the other in the Great War, and because the "trees were too small and so heavily hung with grapefruit."

Financial difficultis are said to have brought to a climax the tragic lives of the Royce-Garretts. A suicide pact which was to go into effect should financial troubles entail more hardship than was tolerable was made seven years ago in Russia.

12,000 at K.K.K. Event in Ontario

Kingston, Ont., Aug. 2.—More than 12,000 persons assembled on the farm of R. Bracken on the York Road near Kingston last night at the greatest demonstration the Ku Klux Klan has ever held in Eastern Ontario. Four huge fiery crosses were burned and forty-two men and women initiated into the Order.

B.C. CRICKETERS SCORE HIGH AT CALGARY

Calgary, Aug. 2.—At the noon hour Saskatchewan had scored 46 runs for five wickets. The B.C. cricketers had 45 runs for the loss of one wicket shortly before lunch.

The fielding of the Alberta team kept the scoring down, several smart bits of fielding cutting short promising rallies.

Piles Go Quick

Without Salves or Cutting

Thousands who have piles have not learned that quick and permanent relief can only be accomplished with internal medicine. Neither cutting nor any amount of treatment with ointments and suppositories will remove the cause.

Bad circulation causes piles. There is a complete stagnation of blood in the lower bowel and a weakening of the parts. Dr. J. S. Leonhardt was first to find the remedy and called his prescription HEM-ROID. Dr. Leonhardt tried it in 1,000 cases with the marvelous record of success in 98 per cent. and then decided it should be sold by druggists everywhere under a rigid money-back guarantee.

Don't waste any more time with outside application. Get a package of HEM-ROID from Vancouver Drug Co. It has given safe and lasting relief to thousands and will do the same for you. (Advt.)

HOTEL LOBBY GOSSIP

REVISITS BOYHOOD TOWN

It takes a person from the outside to realize how much Victoria has really changed in the last quarter of a century, according to Dr. R. G. Broderick of Piedmont, Cal.

Dr. Broderick knew Victoria years ago because he was brought up and went to school here before he went to practice down South. At the end of the week he looked over the town again and compared it now with the Victoria he know in the early days.

Dr. Broderick came North to meet his wife and son, Buddie, who have been holidaying at the Hotel Strathcona for some time after having motored up. They have been looking up old friends. To-day they set out in their car to continue their explorations.

HONOLULU FOR WINTER, VICTORIA IN SUMMER

Here with his car all the way from the mid-Pacific is J. N. S. Williams of Honolulu, director of Theo. H. Davies & Company. Honolulu in the Winter and Victoria in the Summer make an ideal climate combination, Mr. Williams said at the Oak Bay Hotel, where he is staying. He has been here before and says the courtesies of the B.C. Automobile Club are much appreciated by visitors. To take care of the increased Winter tourist traffic at Honolulu, a $4,000,000 hotel is being built, he said.

MAINLANDERS HERE

Among the first-of-the-week visitors here from the mainland are L. R. Leslie and family of Britannia Beach, Mr. and Mrs. Frank Slowin of Vancouver, Mrs. R. J. F. Thurston, Roberta Thurston and K. T. Thurston of Port Moody who have with them Leon Smith of Hamilton, Mr. and Mrs. J. M. Collins, Mrs. D. Cook and Miss C. M. Macpherson of Vancouver who are at the Empress Hotel; Mr. and Mrs. S. M. Read and children, Mr. and Mrs. W. Allsopp and family of Vancouver, who are at the Dominion Hotel; Mr. and Mrs. A. B. Cushing, Hazel McDonogh, Hazel Madill, Mrs. H. H. Paddon, A. L. Paddon of Vancouver, who are at the Hotel Strathcona.

Miss Mildred E. Gordon of Vancouver with Mrs. W. G. Owens and Miss Hattie Owens of Montreal and Miss Effie Johnston of Vancouver with Vera and Clee Traub and Doris S. Briggs of Regina are also at the Hotel Strathcona.

FROM PRAIRIES AND EAST

Prairie and eastern people here include Mr. and Mrs. Louis Seigler of Montreal, Ann Gee of Calgary, K. D. Sewell of Winnipeg, who are at the Empress Hotel; A. Schoening and family of Pincher Creek, Alta., Mrs. A. Cameron of Brandon, Mrs. M. Bridget of Winnipeg, A. V. Dunham of Edmonton, C. Logan and F. W. Taylor of Minnedosa, Mr. and Mrs. Hanlan Robinson of Hamilton, Ont., Mr. and Mrs. W. T. Kernahaw, Miss H. Kernahaw, Miss K. Kernahaw, Miss M. Kernahaw of Toronto, W. F. Myler of Toronto who are at the Dominion Hotel; Mr. and Mrs. A. Riddick of Edmonton, and a party consisting of Edna R. McKibbon of Kingston, Helen Stewart and Margaret MacDonell of Pembroke, Pearl Gardner of Tillsonburg, Ont., who are at the Hotel Strathcona.

Island people in town include Mr. and Mrs. G. Wilkes of Ganges, who are at the Hotel Strathcona.

Mrs. William Richards and Mary Richards came over this morning from Port Angeles and are at the Hotel Strathcona.

OFFICIAL OVERNIGHT ENTRIES AT COLWOOD PARK

First race—Claiming purse; $300; three-year-olds and older; five furlongs.

1555 Flyaway 101
Kate Wilson 101
Gladys Mae 106
1598 North Shore 106
1593 Rosie Rogan 106
Faywood 108
Wireless 108
1597 Lola G. Kripp 108
1615 Conchifero 108
1535 Friar Tuck 111
1540 Golden Lad 113
(1519) Snively 113
Also eligible:
1586 Bert Dennison 111
(1547) Recrut 108
1598 Dolly Mine 106
1589 Wikiup Papoose 111

Second race—Purse, $300; Western Canadian Bred Horses; five furlongs:

1591 Esther Clark 101
1584 Onaway 102
1584 Bassano Maid 102
1584 Brig Pendens 104
1591 York Belle 109
Ellen Terry 109
1603 Joe Shannon 111
1591 Sir Frederick 111

Third race—Claiming, purse $400; three-year-olds and older; six furlongs.

1615 *Pawnbroker 105
1606 *Jago 108
1607 Ucan 108
1607 Amackassan 110
1611 Lurman 110
1612 Full Moon 111
1610 Col. Snider 113
1515 Wood Lady 112
1610 Billy Gibson 114
(1582) Lady Barref 115
1610 Chief Clerk 117
1616 Bobby Allen 117
Also eligible:
1612 Olympaid 114
1613 Nan McKinney 112
1612 Eugenia K. 112
1601 *Torsida 107

Fourth race—Claiming, purse $300; three-year-olds and older; one mile and seventy yards.

1606 *Kitty Lou 103
*Boreas 105
1545 Bygone Days 106
1609 Jazz Girl 108
1611 Jacquerie 108
Tracklane 110
1609 Shumway 110
1601 Marcella Boy 110
1616 Silex II 110
1611 Green Mint 110
1609 Lawnmower 110

Fifth race—Claiming purse; $500; three-year-olds and older; five and one-half furlongs:

1596 Belle of Milton 102
1573 *Friend Joe 102
(1573) Hence 107
1605 Miss Omond 109
1580 Babe Ruth 112
1608 *Hiram Taylor 113
1608 Senor Marine 113

Sixth race—Claiming purse; $400; three-year-olds and older; six furlongs:

1568 Startrail 105
1603 *Stepover 108
1593 Forewarn 109
1603 Best Fellow 112
1583 Johnny Dyer 112
1604 Kingsworth 115
1604 General Petain 115
1547 Tom Brooks 115
Moss Kit 113
1597 *Ballynew 115
1582 Rosa Atkin 118
1597 Four O Five 120
Also eligible:
1607 Vic Munoz 115
1563 Mary Emery 113
1604 Chat G. 116
1598 *Operator 110

Seventh race — Claiming purse; $400; four-year-olds and older; one mile.

1612 *Hot Muffin 98
1572 *Shadow Spark 106
1553 Praise 107
1525 Martha S. 107
(1574) Forty-Two 107
1588 Lugs 113
1573 Full O Fun 113

* Apprentice allowance claimed.

TO-DAY'S SPORTING RESULTS

To-day's Sporting Results up to Time of Going to Press

BASEBALL

NATIONAL LEAGUE

At Brooklyn—	R.	H.	E.
Chicago	5	11	1
Brooklyn	4	10	2

Batteries—Blake, Milstead, Piercy and Gonzales; McGrak, Ehrhardt and Hargraves.

At New York—	R.	H.	E.
St. Louis	2	7	2
New York	4	8	0

Batteries—Keen, Sherdell and O'Farrell; Ring, Davies, Scott and Florence, McMullen.

AMERICAN LEAGUE

Boston-Cleveland game postponed—rain.

At Detroit—	R.	H.	E.
Philadelphia	6	9	1
Detroit	0	3	4

Batteries: Ehmke and Cochrane; Gibson and Bassler.

FORT WILLIAM RESULTS

Fort William, Ont., Aug. 2.—(Field Meet)—One hundred yards—1, C. C. Coaffee, Chicago; 2, J. M. McKechnie, Montreal; 3, H. Russell, Toronto. Time 9 3-5.

Shot put—1, Cable, Montreal; 2, Neilson, Manitoba; 3, Puttee, Manitoba. Distance 38.7.

880 yards—1, B. Little, Manitoba; 2, L. C. Gorrie; 3, Bobby Thomas. Time 2 minutes 1-5 seconds.

16-pound hammer throw—1, J. Cable, Montreal; 2, C. Neilson, Montreal; 3, K. L. Carruthers, distance 107.98 feet.

220 yards—1, Coaffee, Chicago; 2, L. McKechnie, Montreal; 3, Cohen, Manitoba. No time.

Five-mile run—1, Clifford-Bricker, Galt; 2, Billy Reynolds, Galt; 3, W. Zimmerman. Time 26 minutes 42 3-5 seconds. Fred Halliwell, Saskatoon, collapsed at 2½ miles.

WRIGHT DEFEATED

Seabright, N.J., Aug. 2.—Jack Wright of Montreal, member of the Canadian Davis Cup team, was defeated in the first round of the men's singles at the Seabright invitation tennis tournament here this afternoon by Francis Hunter of New York, 6-3, 6-3, 6-3.

Australians Have Total of 483 Runs

Swansea, Aug. 2 (Canadian Press Cable)—With the score standing at 200 for five wickets in their innings, the Australians this afternoon declared their innings closed.

Australians, first innings, 283; second innings, 200 (for five wickets).

Glamorgan, first innings, 139.

Glamorgan will go to bat for a second time facing a deficit of 344 runs.

LAND LEADS FIELD IN SASKATCHEWAN GOLF

Regina, Aug. 2—At one o'clock this afternoon with approximately the third of the cards in, Joe Land of Winnipeg, was leading the field of 148 golfers, who started out this morning in quest of the Saskatchewan open golf championship. He shot the Wascana Country Club course in 73, playing consistent golf throughout, despite a very troublesome wind and never taking more than five on any hole.

Close behind Land came several more professionals, all of whom are competing for a $500 prize in addition to playing for the Saskatchewan open.

When he turned in a 77, C. P. Church, Wascana, runner-up for the provincial title in 1925, was low man among the amateurs, competing in their first qualifying round.

SUZANNE WILL TOUR AS PROFESSIONAL

Paris, Aug. 2.—Charles Pyle, American sports promoter, announced tonight that Suzanne Lenglen will make a tour of the United States as a professional in the Fall. Pyle said the tennis star's tour would begin October 1 and last for four months.

Boys' Naval Brigade Band at the Crystal Garden To-night

The Boys' Naval Brigade Band will play at the Crystal Garden to-night instead of to-morrow night as previously announced. The concert will start at 8.15 and last until 9 o'clock, and the clever young musicians will present one of the most ambitious programmes they have ever attempted. Many new numbers, on which they have practiced for some time, will be included in the programme.

EXPERTS CONSIDER CATTLE PROBLEMS AT LOCAL PARLEY

Veterinarians From All Over Pacific Northwest Attend Convention Here

B.C. Government Watches Discussion of Animal Problems With Close Attention

Veterinarians from all over the Pacific Northwest assembled here to-day for the annual meeting of the Northwest Veterinary Medical Association, which will take up many matters of vital concern to British Columbia agriculture. Nearly 100 delegates are in attendance at the convention, representing British Columbia, Washington and Oregon.

After registering this morning the animal experts got down to business at the Parliament Buildings with Dr. J. G. Jarvis, of British Columbia, presiding.

Hon. E. D. Barrow, Minister of Agriculture, welcomed the convention on behalf of the Province, in a brief speech stressing the importance of its deliberations to the farmers of this Province. In the absence of Mayor Pendray Alderman P. R. Brown extended the city's welcome to the convention.

CATTLE PROBLEMS

Discussion of bovine tuberculosis, a problem with which British Columbia is grappling in a highly scientific way now, started the convention's deliberations. After papers on this subject had been read it was decided to adjourn general discussion of the question until to-night when delegates will exchange views on the most effective methods of controlling this disease on a large scale.

Mr. Barrow and leading officials of the Department of Agriculture attended to-day's sessions and will be present at future meetings this week in order to hear the very latest expert views on cattle diseases and their treatment. They regard the convention as offering them an excellent opportunity of getting abreast of the most modern thought on these problems.

BUSY SESSIONS PLANNED

The convention will continue until Wednesday night with three sessions a day. A broad field will be covered at these sessions by specialists in various animal diseases. Several leading British Columbia authorities will be feature speakers, among them Dr. T. H. Jagger, Vancouver; Dr. E. A. Bruce, Aggasiz; Dr. A. J. Damman, Vancouver; Professor H. M. King of the University of British Columbia, and Dr. T. E. Sleeth, Vancouver.

Dr. J. G. Jervis, president of the B.C. Veterinary Medical Association, presided at this morning's session and opened the convention with a brief address. W. Graham Gillam of Cloverdale is acting as convention secretary.

TWO TRY TO SWIM ENGLISH CHANNEL

Miss Clarabelle Barrett of New York and G. Brewster, London, Make Attempt

Dover, Eng., Aug. 2.—Miss Clarabelle Barrett of New York started from Dover at 8 o'clock this morning in an effort to swim the English Channel to the French coast. The weather was excellent. Miss Barrett headed for Cap Gris Nez.

At one o'clock this afternoon, five hours after entering the water, Miss Barrett was twelve miles out, on a straight line between Dover and Calais.

She had thus covered half the distance in almost record time and was still going strongly. Her chances of success seemed good. Should she succeed she would be the first woman to swim the channel.

MAN ALSO SWIMMING

Dr. George Brewster of London also made the attempt to-day. Three hours after starting he was five miles off Dover.

Miss Barrett's swim developed into something of a race against Dr. Brewster. It was anticipated that gun practice by British naval units at targets towed down the Channel might prove troublesome to the swimmers.

WOMAN TO RUN AS INDEPENDENT IN BURRARD RIDING

Vancouver, Aug. 2—Miss A. B. Jamieson, formerly a member of the Vancouver Library Board, has announced that she will be an independent candidate for Parliament in the Burrard constituency. She gives three reasons for her candidature: The desirability of having additional representation in parliamentary for women, the unsatisfacory nature of the other candidates in that riding, and the growing importance of the independent group in the House of Commons.

Broadway's Music in Your Home!

Now, in Victoria or even the most remote corner of British Columbia, you can dance to Broadway's finest orchestras—and the music will have all the snap and sparkle of the original playing.

We know that it is difficult for you to realize this is possible . . . . but come and hear the new

Orthophonic Victrola

In two minutes you'll realize why it has made all other talking machines obsolete. Three models, on easy terms.

$115. $200 and $385

FLETCHER BROS
VICTORIA LIMITED
1110 Douglas Street

THE GREATEST CONVENIENCE

for Summer time, is an Electric Grill, Toaster or Percolator to use at the table, right at your elbow.

Call at our Salesrooms and see our Electric Table Appliances.

HAWKINS & HAYWARD
Electrical Quality and Service Store
1121 Douglas Street, cor. View Phones 643-2627

TORIES PLAN TO NOMINATE McRAE ON NORTH SHORE

Provincial Party Leader's Reentry Into Politics to be Campaign Feature

As main party nominations near completion throughout British Columbia in preparation for the federal election of September 14, two facts stand out—every one of the successful candidates of the last election are running again and neither the Liberal nor the Conservative Party so far has chosen a candidate defeated then. The only defeated Liberal or Conservative candidate now running is Colonel Edgett in Yale, but he is contesting the seat as an Independent, both major parties having nominated candidates already.

McRAE GROOMED

The latest development in the political situation is the intimation from Conservative headquarters that General A. D. McRae, leader of the abortive Provincial Party, will be the Tory candidate in North Vancouver. General McRae is credited with a continued ambition to enter politics, despite the defeat of practically all his candidates in the provincial field, and is being groomed for the North Shore seat.

In all seats but North Vancouver and East Kootenay, both Liberal strongholds, the Conservative slate in the Province is now complete, although a few nominating conventions remain to be held to ratify certain choices, like Hon. S. F. Tolmie here.

Candidates already in the field or certain to be nominated are:

Constituency	Liberal	Conservatives	Others
Cariboo	Joseph Graham	J. A. Fraser*	
Cowichan-Alberni	———	D. R. MacDonald	A. Neill (Ind.)*
Fraser Valley	———	H. J. Barber*	———
Kootenay E.	Dr. J. H. King*	———	———
Kootenay W.	R. H. Gale	W. K. Esling*	———
Nanaimo	C. H. O'Halloran	C. H. Dickie*	———
N. Westminster	———	W. G. McQuarrie*	W. A. Pritchard (Ind.Lab.)
Skeena	Fred Stork*	J. C. Brady	———
Van.-Burrard	Wilfred Hanbury	J. A. Clark*	Dr. W. J. Curry (Lab.)
Van. Centre	Dugald Donaghy*	H. H. Stevens*	
Van. North	———	———	———
Van. South	———	L. J. Ladner*	A. Hurry (Lab).
Victoria	———	S. F. Tolmie*	W. H. Edgett (Ind.)
Yale	F. B. Cossitt	Grote Stirling*	

*Sitting member

DEATHS IN STORM TOTALED ABOUT 550

(Continued from page 1).

$8,000,000 LOST

The property loss is estimated at $8,000,000.

MANY IN HARBOR

The sponge fleet did not suffer as great a loss as was at first feared, as only eighty of the 400 boats had gone to the banks when the hurricane struck the islands. Others were in harbor, due to an agreement with the sponge buyers that there would be no more purchases until September.

All of the eighty vessels are believed to have been lost, with the 350 members of their crew.

Of the 100 or more boats lost or unaccounted for, sixty were in Nassau Harbor during the storm.

PORTO RICO DEATH

San Juan, Porto Rico, Aug. 2.—With communication generally restored, but with some sections of the island not yet heard from, the police report seven persons were killed in last week's storm. Two persons were electrocuted by falling wires, three were drowned and the other killed by falling objects.

It is thought that when full advices are received, it will be the total deaths did not exceed ten.

GREAT NEW OIL COMPANY IN U.S.

New York, Aug. 2.—Establishment of a new independent oil company on the Pacific Coast with capitalization stock of $60,000,000 became known to-day when it was learned the Corporation Trust Company was preparing to file a certificate of incorporation in Delaware for the Richfield Oil Company of California.

The new company is being formed by interests connected with the United Oil Company.

MARIE PREVOST STARS IN "UP IN MABEL'S ROOM" AT DOMINION FOR ONE WEEK

Plot of Play That Created Sensation on Stage is Preserved in Sparkling Al Christie Comedy Opening To-night.

"One thing we learned from the stage play of 'Up In Mabel's Room' when we made the picture, was not to lose the plot," said Marie Prevost during the production of the Al Christie new comedy which will be shown at the Dominion Theatre this week. "That was, not to lose the plot of the play."

"The plot of the story is really a filmy chemise, given to Mabel by Garry Ainsworth. It is the reason for the fun, the sandwich of our picnic, the pound of flesh of our Merchant of Venice. It is as indispensable to the story as ham is to eggs.

"One night during the New York run they lost it. It had grown soiled—for you see it was handled and tossed about a good deal for two hours eight times a week—and had been sent to the cleaners. When the next evening performance arrived it hadn't been brought back.

"They were in a pretty state of affairs. Other chemises could be found, but the one had to have "Mabel from Garry" embroidered on it, and there wasn't time for that. Anyway, the thing finally arrived and the show got off to a very late start.

"So we guarded against losing ours and holding up production by having the modiste make five of them, all exactly alike, and like the cautious bridegroom with a ring in each pocket, we were prepared for all emergencies."

Harrison Ford and Phyllis Haver are featured members of a strong supporting cast.

AT THE THEATRES

Capitol—"Silence."
Columbia—"The Clash of the Wolves."
Dominion—"Up in Mabel's Room."
Playhouse—"Oh! What a Nurse."
Coliseum—"A Good Little Bad Girl."
Crystal Garden—Swimming and Dancing.

TEX HOWARD SAYS FAREWELL AT CAPITOL

Owing to previous contracts Tex Howard and his Princess Orchestra will play their farewell week this week at the Capitol Theatre. Each week Mr. Howard has promised something out of the ordinary and better than the previous week, and there is no doubt the programme arranged for this week's entertainment will surpass any yet rendered. Tex is a master of effect and his novelty number this week will be well worth hearing. The lighting and scenic effects this week promise to be more than effective and will no doubt add very much to the rendering of the different numbers which are as follows: Opening, "Novelty Waiting"; popular trot, "Drifting Apart"; "Always"; novelty, "Flag That Train."

WM. A. BRADY HURT IN FALL

Chicago, Aug. 2.—William A. Brady, New York theatrical producer, suffered a fracture of one wrist and cuts and lacerations about the head on Saturday when he stepped backward into the footlights and fell into the orchestra pit while supervising a rehearsal in the Studebaker Theatre of his production, "The Great Gatsby," which had its opening here last night.

Brady fell about ten feet, striking his head on a brass railing in the orchestra pit. He plunged backwards when he lost his balance upon stepping into the footlights.

Film "Little Theatre" Wins

The film "little theatre," long discussed but never achieved, will make its bow across next Fall.

Like that other "little theatre" movement, which developed from the persevering efforts of a little group of artists and which now flowers in metropolis and province alike, the "art film" theatre has been modestly going its way here for some months.

From the results achieved in Manhattan, Symon Gould, its director and founder, is prepared to kick upstairs the popular notion that the public doesn't want tragic, artistic and intelligent pictures.

It may be, he admits, that the entire public isn't ready, but there is a sufficient percentage to make the effort more than worthwhile.

Gould organized the Film Arts Guild. A Broadway movie-house was secured. Here were presented the "foreign films" that the regular film dispensing concerns would have none of.

Here, also, were presented revivals of the screen classics of the past—diversified programmes which included some of the funny old-timers and pictures of rare quality, that have kicked about Europe for years and never reached the eyes of American audiences.

First offerings were given at "subscription nights," as at the opera or concert. Later repertoire programmes were tried on the general public.

At the production of "Backstairs," one of the most tragic of the German films—which contained exceptionally fine acting, by the way—standing room was in demand.

So Gould is going to take his "little theatre" on the road. Branches in at least thirty-five key cities are to be opened at the start and any other city whose residents show interest in the screen classics can get them. Still further, there is to be a magazine solely for those fans who want a little art with their pictures.

"The films are thirty years old," Gould points out. "They have been hindered by intense commercialization. This year 800 stories will be released. How many will survive the season?

"Without music to keep the audience pepped up, ninety per cent. of films would go flat. The average film could not hold interest without some artificial prop. Next Fall, the Guild will present Dostoievski's "Rashkolnikov," in nine reels, and the theatre will be as silent as the tomb. Such is the nature of this picture that the spectators will forget time, place and all else.

"We have shown in New York 'The Three Wax Works,' the great American film, 'Driven,' 'Backstairs,' the great French film, 'Faces of Children,' and innumerable revivals, such as 'The Last Laugh,' the Lubitsch pictures, 'War Brides,' and part of Mel St. Clair's output.

"And I find that one of the most overworked myths is that of the happy ending. They say the public will not stand for tragedies and unhappy endings. Certainly it stands for them in the theatre and has for centuries.

"And again, if they don't want tragedies in eight reels, what's the matter with two reels—the stories of Maupassant, for instance. We have watched our audiences and find them a mixture of many walks of life."

Syd Chaplin Was With Charlie in Fred Karno Show

Star in Playhouse Comedy Once Considered Funnier of the Two

Vaudeville audiences who remember back to the Karno sketch, "A Night in an English Music Hall," remember it as probably the funniest thing of its sort ever put on the stage. And most of the fun was due to the work of the rib-tickling comedian who played the drunken spectator who sat in the box. There was also another comedian in the cast who played the boy with the putty blower.

The putty blowing comedian left the sketch to go into motion pictures, where he made himself famous. He was Charlie Chaplin.

The other comedian was his brother and, since Charlie was earning so much money, brother joined forces with him as business manager. It seemed a pity to some managers that the brother, who started out as recognizably the funnier of the two, should have given up his acting, and eventually a way was found to remedy the situation. "Charley's Aunt" was being put into motion pictures, and Syd Chaplin was persuaded to return to the grease-paint.

In one bound he landed into popularity that has equalled that of his brother, Charlie. After "Charley's Aunt," Charlie's brother did "The Man on the Box," and now he seems to have made the greatest hit of all in "Oh! What a Nurse!" the Warner picture that is showing at the Playhouse.

The new picture was written by Robert E. Sherwood, editor and motion picture critic of "Life," in collaboration with Bertram Bloch. It was directed by "Chuck" Reisner. Patsy Ruth Miller is the leading lady.

AT THE PLAYHOUSE

SYD CHAPLIN in "OH! WHAT A NURSE" I. A. Warner Picture

Rin-Tin-Tin Film "Clash of Wolves" Comes to Columbia

Wonder Dog Gives Most Intelligent and Thrilling Performance of Career

Androcles of ancient Roman times, who won the lion's friendship by removing the thorn from his pad, had nothing on the character of Dave Weston, played by Charles Farrell in the Warner Bros.' production of "The Clash of the Wolves," now showing at the Columbia Theatre.

In this latest Rin-Tin-Tin picture, in which June Marlowe and Pat Hartigan will also appear, Weston transforms Lobo from the savage leader of a pack of cattle-killing wolves to a faithful friend through a simple act of kindness similar to that of Androcles. To young Weston's friends Lobo is the personification of affection and gentleness; to his enemies, a fiend of retribution and revenge.

Although a reward of $2,000 hangs over the easily recognizable leader of the cattle killers, when Dave, a young prospector, finds him dying of his wound, he befriends him and preserves his life. In return for this kindness Lobo several times outwits and outfights the villainous assayer who attempts to jump Weston's valuable borax claim. He finally saves his new master's life, wrecks his vengeance upon his persecutor and lives to see Dave and May, a neighboring rancher's daughter, happily enjoying the fruits of his valor.

In this picture Rin-Tin-Tin is said to give the most intelligent, sympathetic and thrilling performance of his career.

AT THE CAPITOL

H. B. Warner and Vera Reynolds in a scene from the De Mille Presentation "Silence," At Capitol

Gripping Melodrama To be Offered by Coliseum Players

Story Deals With Possibility of Freeing Criminally Inclined By Surgery

A "Good Bad Little Girl" is the title of this week's play at the Coliseum Theatre. It is a melodrama with a strong vein of humor running throughout. The story is of vital interest, dealing with the possibility of freeing the criminally inclined by means of a surgical operation on the brain, thereby creating useful citizens of them.

Frank Allwood takes the part of Dr. Portland, the brain specialist, who, in his efforts to find a suitable type to prove his theory of crime control, enters a cabaret and finds a party of merrymakers which includes a young lady (Gertrude Burton) who has been dismissed from a department store for shoplifting. Ruth Hamilton, also a member of the cabaret party and in the employment of the department store, takes the part of the friend and furnishes a great deal of the humor throughout the play. The third member of the party, a role played by Gordon Nelson, is the bad man of the play, his efforts being directed towards gaining, by fair means or foul, the undivided interest of Gertrude. Dr. Portland, after a short acquaintance with Gertrude, performs an operation on her brain which is successful.

Dr. Portland, receiving word that his ward, returning from Europe has been drowned, offers Gertrude a home with his late ward's name.

The machinations of the villain and a false ward (Aileen Allwood), the perplexities experienced by the house detective (Jack Cassidy), the dramatic entry of Ruth Hamilton and a shopwalker (Geo. Olsen), the utter rout of the villain and the ultimate triumph of Gertrude is the outline of a story with real heart appeal and good clean humor.

The cabaret scene should be of special interest to Coliseum patrons. The management has secured the services of Miss Lela Doharty, lately premier dancer with the Los State Theatre, Los Angeles. Miss Doharty, who studied under Theodore Koslov of Los Angeles, will fill the role of cabaret dancer.

GAINED 10 POUNDS IN 22 DAYS

That's going some—but skinny men, women and children just can't help putting on good healthy flesh when they take McCoy's Cod Liver Extract Tablets.

Chock full of vitamines—the kind that are extracted from the livers of the cod—the kind that are a real help to frail, rundown, anaemic, skinny men and women.

Try these sugar coated tasteless tablets for 30 days—if they don't help greatly get your money back.

One woman gained ten pounds in twenty-two days. Sixty tablets, sixty cents. Ask Vancouver Drug Co., MacFarlane Drug Co., Owl Drug Co., or any druggist for McCoy's Cod Liver Extract Tablets. Directions and formula on each box.

"Get McCoy's the original and genuine."—(Advt.)

Luxton

Luxton, Aug. 2.—Miss June Proctor of Portland, Oregon, is visiting Mrs. Moore at her Summer home on Glen Lake.

Mr. and Mrs. Foberston and family of Victoria are camping for two weeks at Glen Lake.

Mr. Larry Howard is a week-end guest of Mr. and Mrs. Moore at Glen Mohr Lodge.

Miss Alice Madders is away on a week's visit to friends in Vancouver.

Mr. Stocker of Victoria has finished his Summer home on Gleen Lake, and he and his wife have taken up their residence there for the remainer of the season.

Mr. and Mrs. Moult of Victoria are guests of Mr. and Mrs. Hemsley at their home, "Glenacres."

Mr. and Mrs. Horsey and daughter of Victoria are camping at Glen Lake.

Mrs. Wilson of Vancouver is visiting Mrs. R. Brown at "Mandalay," Happy Valley.

The Misses Grace and Lilian Higham of Luxton spent a most enjoyable day in Victoria as the guests of Miss Winnie Parmiter.

The many friends of Mrs. M. Cooper, Luxton, will be glad to hear that she is much better and able to get about again.

Much sympathy is felt throughout the district for Mrs. Burnell in her recent sad bereavement.

A STORY TAKEN IN THE BIG WOODS

"The Clash of the Wolves"

WITH

RIN TIN TIN

ALSO

"Pretty Ladies"

Back Stage Life
You Never Saw the Charleston Done Like It's Done Here

TO-NIGHT

COUNTRY STORE

CASH PRIZES
NEWS
ORCHESTRAL ORGAN
Matinee, 15¢; Children, 10¢; Night, 20¢ and 25¢
TO-DAY, FRIDAY AND SATURDAY

COLUMBIA

Special Dance of Season

CHAMBER OF COMMERCE HALL
WEDNESDAY EVENING, AUG. 4
Dancing 9-2
Good Prizes
Come and get acquainted with the jockeys at Colwood

COLISEUM
(LATE PANTAGES)

The Home of Dramatic Stock
ED. REDMOND Presents
THE MELODRAMATIC COMEDY

"A GOOD BAD LITTLE GIRL"

In Three Acts

Miss Lela Doharty
Premier Dancer, late of Los State Theatre, Los Angeles, will appear in Cabaret Scene as a dancer.

PRICES:
Adults 25c, 35c, 50c
Boxes and Loges, 75c
Children Half Price Except Saturday

SPECIAL BARGAIN NIGHT MONDAY
To advertise the excellence of the performance we are selling TWO tickets for the price of one on Mondays only.

EVERY EVENING
Doors, 7.30
Curtain, 8.15
Vaudeville Between Acts

All Seats May Be Reserved—Phone 2314

ARTISTS SERIES

Louis Graveure, baritone—October
The Mischa Elman String Quartette—November
Elly Ney, pianist—January

Season tickets, good for the three concerts, $5.50 (including tax) Kelly Piano Company (formerly Evans Company), 1113 Government Street and reserved on and after Monday, August 2.

DIRECTION LADIES' MUSICAL CLUB

The Biggest Comedy the Dominion Has Ever Presented!

You'll Roar WHEN YOU SEE WHAT HAPPENED UP IN MABEL'S ROOM

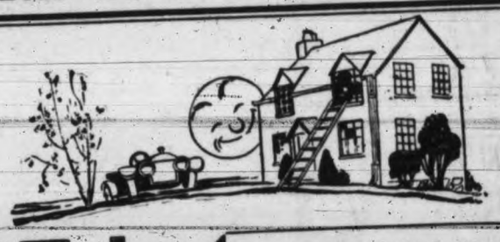

produced by AL. CHRISTIE THE MAN WHO MADE "CHARLEY'S AUNT"

MARIE PREVOST in

"UP IN MABEL'S ROOM"

A breezy, buoyant comedy with a background of devoted divorcees and women's lingerie—every scene packed with merriment and laughs. You won't have to sneak up to Mabel's room. Come on up and bring the whole family with you for an evening of unrestrained hearty hilarity—you'll enjoy this clean, wholesome comedy.

A Regular Tempest of Giggles, Laughs and Merriment --- and All Over a Perfectly Innocent Filmy Chemise!!!

Dominion International News
Concert Organ
HANDLEY WELLS, Organist

ALL THIS WEEK DOMINION AT USUAL PRICES

"OUR GANG" COMEDY PRESENTATION
"BURIED TREASURE"

DEEP MURDER MYSTERY IN PICTURIZATION OF "SILENCE" NOW SHOWING AT CAPITOL

Tensely Dramatic Situations in Screen Version of Famous Story; H. B. Warner Plays Feature Role of Condemned Man.

A luxuriously appointed drawing-room, three men engaged in heated argument, a beautiful girl of seventeen, a stream of vehement language in abuse of the girl's dead mother, a revolver shot, one of the men drops dead.

This is one of the tensely dramatic situations of Beulah Marie Dix's screen version of "Silence," a picturization of the celebrated stage success of the same name which will be shown at the Capitol Theatre all this week.

Who fired the shot? Not Jim Warren, and yet Warren is convicted of the crime on evidence he has doctored in order to shift the blame upon himself. He is sentenced to hang and with the ordeal but a half hour away he maintains a rigid silence—he refuses to divulge the true story of the murder. Whom is Jim shielding—and why?

H. B. Warner, who plays the featured role, that of the condemned man, also played the lead in the sensational Broadway stage production of "Silence." Opposite Warner is Verna Reynolds, while the role of his crooked pal, Harry Silvers, who is mysteriously killed, is played by Raymond Hatton. Rockcliffe Fellowes, Jack Mulhall and Virginia Pearson are featured members of the cast, one of the strongest ever assembled for any picture.

AT DOMINION TO-DAY

MARIE PREVOST

starring in Al Christie's big comedy feature, "Up in Mabel's Room."

Keating

Keating, Aug. 2.—Mr. and Mrs. Dearing and two children of Vancouver are visiting Mr. Dearing's parents, Mr. and Mrs. J. Dearing, Central Saanich Road.

A jolly evening was spent at the home of Mr. and Mrs. W. S. Butler, Keating Crossroad, on Friday evening when the members of the South Saanich Women's Institute and their husbands paid a surprise visit on the occasion of their silver wedding anniversary. Mr. and Mrs. Butler (nee Virginia Rey) are both natives of Keating and have always made their home in the district. About twenty-five guests were present, and six tables were occupied in the game of five hundred, which occupied the early part of the evening. First prize winners were Mrs. W. S. Butler and E. T. Lawrie. A dainty supper was served, after which a pleasing incident took place when Mrs. Michell, on behalf of the institute members, presented Mr. and Mrs. Butler with a beautiful silver and pyrex casserole as a token of esteem and appreciation. Mr. and Mrs. Butler each spoke a few words of thanks. Music and a social hour ensued, after which "Auld Lang Syne" and "For They Are Jolly Good Fellows" concluded the pleasant affair. Six guests were present, Mr. and Mrs. A. McKenzie, Mr. and Mrs. W. D. Michell, Mrs. Nimmo and Mrs. Tanner, and also were present at the wedding twenty-five years ago. Others present were Mr. and Mrs. Wilfred Butler, Mr. and Mrs. C. S. Styan, Mr. and Mrs. E. T. Lawrie, Mr. and Mrs. H. Lawrie, Mr. and Mrs. Frank Young, Mr. and Mrs. J. N. Wood, Mr. and Mrs. G. Warner, Mr. and Mrs. Sherring, Mrs. Hafer, Mr. Rowntree, Misses Edna and Rosalie Butler, Masters Adrian, Humphrey, Vincent and Alexas and Clarence Butler.

Mrs. G. MacMullen of Vancouver was the guest of Miss Christina Anderson, Telegraph Road, during the week.

Mr. and Mrs. J. J. Young and children, Central Saanich Road, spent the week-end at Gordon Head as the guests of Mr. and Mrs. J. P. Walker.

Jack Tubman has returned to San Francisco after spending the Summer at the home of his father, S. Tubman, Giles Road.

Miss M. McKenzie has returned to her home, East Saanich Road, after a month's holiday in San Francisco.

Mr. and Mrs. R. M. Stewart and family of Oak Bay are spending several weeks camping at Island View Beach.

Mr. and Mrs. Alex Russell and children have returned to Seattle after visiting Mr. and Mrs. D. Russel, Giles Road.

Mrs. Rhodes, Central Saanich Road is visiting her son-in-law and daughter, Mr. and Mrs. Highstead, at Somenos.

Messrs. Martin Haugen and George Hafer of Port Angeles spent the week-end at the home of Mrs. Hafer, Central Saanich Road.

KENNETH FERGUSON CONVENTION CHIEF

Will Preside at Big Kiwanis Gathering as District Governor

Atwell D. King and Carl Stocker, vice-president and secretary respectively of the local Kiwanis Club, were selected as the official delegates to the convention of the Northwest Pacific Kiwanis District to be held in Eugene, Oregon, August 22, 23 and 24 at a meeting of clubmen recently. Harold M. Diggon and Walter Revercomb were chosen as alternates, and owing to the fact that the secretary cannot attend the gathering of Kiwanians, Mr. Revercomb will fill his place.

Victoria will have a third representative at this convention in the person of Kenneth Ferguson, past president of the Victoria Kiwanis Club and now governor of the Northwest Pacific Kiwanis District. He will preside over the convention.

The objectives of Kiwanis International, adopted by the board of trustees for the convention year of 1926-27, are as follows:

"To promote an intelligent, aggressive and serviceable citizenship by:

(a) Emphasizing the need for adequate instruction in all schools as to fundamental principles of government; (b) vigorously combating destructive influences in national life; (c) extending our effort to secure a universal exercise of the franchise in all elections; (d) creating a better individual understanding of governmental problems to the end that Kiwanians may better assist in the development of a sound and sane public opinion.

To enlarge our programme for under-privileged children that still more enduring service may be rendered by (a) extending our efforts beyond institutional work to reach those who need direction and assistance morally and financially; (b) developing personal and individual interest rather than mere check service.

To promote the acceptance of the ideals of Kiwanis as the guiding principles in business and professional life.

To continue our effort to secure a better understanding between the farmer and city man.

To crystallize the thought of Kiwanians on matters of national and international import through the presentation of the facts on selected subjects by competent authorities through the pages of The Kiwanis Magazine, and to promote the discussion of such subjects by competent speakers in the clubs and at conventions.

To enlist the interest of all Kiwanis clubs in providing vocational guidance and placement for young men and women through Kiwanis members offering advice in their respective classifications.

ODD FELLOWS LODGE INSTALLS OFFICERS

Initiation Degree Ceremony Arranged For Thursday

Officers of Dominion Lodge No. 4 of the Independent Order of Odd Fellows of Victoria, B.C., for the coming term have been installed as follows: D. R. Feray, Noble Grand; H. Gardiner, Vice-Grand; P. G. Cudlip, secretary; R. A. Anderson, P.G., treasurer; H. Hutchison, warden; E. Newman, conductor; B. Sparrowhawk, inside guardian; T. Fergusson, outside guardian; F. B. Shaw, R.S.N.G.; A. Virtue, L.S.N.G.; L. McBeath, R.S.V.G.; G. Davies, L.S.V.G.; H. F. Bourne; R.S.S., F. M. Gupp; L.S.S., A. L. Curtis; chaplain, E. C. Hazenfratz, junior Past Grand; P. C. Dillabough, team captain.

Next Thursday night at 8 o'clock at the weekly meeting of the above lodge, in the I.O.O.F. Hall, the initiatory degree will be conferred. All members are requested to attend and visiting Odd Fellows cordially invited.

More Oil Companies For Calgary Field

Ottawa, Aug. 2 (By Canadian Press)—New companies given Federal incorporation during the last week in Canada include:

Duthil Oils Limited, Calgary, 250,000 shares without par value; MacAbee Creek Oil Co. Limited, Calgary, 250,000 shares without par value, the stock of the Beaver Oil Refining Company is increased from $125,000 to $500,000.

Thirty bankruptcies were gazetted during the week.

TENNIS QUEEN UNCROWNED

British Revolt at Lenglen's "Suzannetics"

Suzanne Lenglen in action. Inset, above, Helen Wills, below, Senorita Lilli d'Alvarez

London, July 17 (By Mail)—Suzanne Lenglen, woman champion tennis player of the world, has been toppled from her pedestal as the idol of British lovers of sport. And she did it all herself at Wimbledon by committting two unforgivable sins:

The Queen of Britain came to see the Queen of Tennis play, was kept waiting for hours, and was disappointed.

Fifty thousand tennis-mad Britons paid high prices of admission to see Suzanne, only to be told she would not appear.

So she was not presented at court.

The change in public opinion is the swiftest in sports history. In former times Britons cheered Suzanne not only when she bowled over other foreign girls, but also when she whipped the best Britain could produce.

BOOED AT COURTS

In this recent week there were boos and hisses when it was announced she would not play. When she was beaten by two Americans in doubles, a storm of hurrahs for the Yankee women smote the air.

Already the British tennis fan, who must adore somebody, is looking around for a new idol. Two are in the running—Helen Wills and Senorita d'Alvarez.

The American girl, looking pale after her operation, attended Wimbledon as a spectator. Her pretty and modest demeanor, her girlish grace of dancing endeared her to all. The manner in which Miss Suzanne in France won and they affectionately refer to her "poker face."

The Spanish girl is also a warm favorite. She is very beautiful, has a [illegible] can talk to you in five [illegible] at twenty-one is not [illegible] tennis player, but [illegible] champion skater, an [illegible]; and a skilful bil-

[illegible] have given Su- [illegible] Suzanne several [illegible] the Winter war [illegible] play in England [illegible] in their pa-

WHAT PAPERS SAY

But she has always come back. The papers this year have coined a word for her—"Suzannetics."

The Sunday Express says now: "Her tears, stampings and defiances are the comic opera of lawn tennis history. Her explanations afterwards are the soul of naivete."

The conservative Morning Post wrote an editorial about her headed "A Spoilt Darling." It says:

"Mlle. Lenglen is the prima donna of tennis and prima donnas are notoriously privileged. But privilege to one should not be stretched to the point of prejudice to others, or of injury to the game and to the traditions of sport and good manners. Mlle. Lenglen kept the Queen, the public and her opponents waiting an unconscionable time on Wednesday and was an hour late on Saturday."

The Daily Mail, with equal bitterness, comments:

"To be indisposed is unfortunate, but it is not an excuse for a lack of sportsmanship."

The Star says:

"It would be inhuman to make her play when she is unfit to play, but if she were anyone but Suzanne she would either have to keep her match engagements or be scratched. That the programmes should be changed about for her convenience is unfair both to players and public. It is particularly unfair to the players, for there would be no satisfaction in beating a competitor who could—and almost certainly would—say, 'I was unfit to play.' When it is not possible to play tennis it is still possible to play the game."

Dancing Tonight

POOL OPEN 7 a.m. FOR THOSE EARLY MORNING SWIMMERS

Crystal Garden

100% COMEDY

Oh! What

STARTS TO-DAY

SYD CHAPLIN

Playhouse Comedy

CONTINUOUS, 2 TO 11

MATINEES

Adults .....25¢
Children .....10¢

NIGHTS 25¢ and .....

Profit Night Tuesday—$40 in Cash Prize

PLAYHOUSE

ALL THIS WEEK AT USUAL PRICES!

CAPITOL

PRICES: Matinee 25¢ Evening 35¢ Children 10¢ (All Day)

STARTS TO-DAY

You'll never forget—
the big scenes in this mystery photoplay,

A story in a thousand—thrills and laughter, tears and romance—a picture that delves deep into your heart and will be talked about for many days afterward,

CECIL B. DeMILLE

Presents

"Silence"

Adapted From the Stage Play

The Photoplay of a Thousand Thrills

WITH THE WONDER CAST

VERA REYNOLDS, H. B. WARNER, RAYMOND HATTON, ROCKLIFFE FELLOWES, JACK MULHALL, VIRGINIA PEARSON

FEATURETTES

FOX NEWS

PATHE REVIEW

Musical Presentation De Luxe

Tex Howard

And His Princess Orchestra

EVERY AFTERNOON AND EVENING, PLAYING

1. Open Novelty, "Waiting"
2. Popular Trot, "Drifting Apart."
3. "Always."
4. "Valencia."
5. Novelty, "Flag That Train."

FEATURETTES

Capitol Comedy Presentation

VAN BIBBER

IN

'The Mad Racer'

BASEBALL, TENNIS TIMES SPORTING NEWS GOLF, BOWLING

Brooklyn Defeats Cubs; Threatens Western Monopoly

McWeeny Beats Root in Pitching Duel and Robins Advance; Giants Take Third

Yankees Stretch Wins to Eleven; Indians Hang Out Sign on Red Sox

New York, Aug. 2—Opposition to Western monopoly of the first division in the National League has broken out anew. The Chicago Cubs have been ditched into the second rank and a Brooklyn menace once again threatens the leaders.

McWeeny came out on top of Charlie Root in a pitching duel yesterday with Brooklyn taking the decision, 2-1, from the Cubs. The Robins also took fourth place, and with three consecutive victories now tucked away, are only six games from the league leading Pirates.

Behind the steady pitching of McQuillan, the Giants won their third straight victory over the St. Louis Cardinals 7-2. Jackson and Kelly led the New York attack against Alexander, contributing a home run each. Jim Bottomley produced his fifteenth homer of the season.

STILL WINNING

The latest wining streak of the Yankees was extended to eleven games when the White Sox were subdued 8-4 on their home diamond in Chicago. New York have won six games of their present tour of the West. Pennock scored his seventeenth triumph.

Cleveland hung the Indian sign on the Boston Red Sox 2-1, stretching the winning streak of Tris Speaker's tribe to seven straight. The clubs battled through eight innings without a score and in the ninth, after the Hose had put over a run, Burns's single permitted Spurgeon and Speaker to score.

UPHILL BATTLE

Staging an uphill battle, the St. Louis Browns rallied in the eighth and scored three runs to beat Washington 8-7. The victory broke a Brown eighth-game losing streak. The Philadelphia-Detroit game was postponed on account of rain.

AMERICAN LEAGUE

At Chicago—	R.	H.	E.
New York	8	13	1
Chicago	4	9	2

Batteries: Pennock and Severeid; Thomas, Connolly and Crabowski.

At Cleveland—	R.	H.	E.
Boston	1	4	1
Cleveland	2	5	2

Batteries: Ruffing and Gaston; Levsen and L. Sewell.

At St. Louis—	R.	H.	E.
Washington	7	14	2
St. Louis	8	12	1

Batteries: Murray, Marberry and Ruel; Zachary, Vangilder, Ballou and Hargrave.

NATIONAL LEAGUE

At Brooklyn—	R.	H.	E.
Chicago	1	7	1
Brooklyn	2	5	3

Batteries: Root and Gonzales; McWenny and O'Neil.

At New York—	R.	H.	E.
St. Louis	2	8	1
New York	7	7	2

Batteries. Alexander and O'Farrell; L. McQuillan and McMullen.

COAST LEAGUE

At Seattle—	R.	H.	E.
San Francisco	5	9	1
Seattle	4	12	1

Batteries—Geory and Agnew; Brett and Baldwin.

Second game—	R.	H.	E.
San Francisco	2	7	3
Seattle	7	10	0

Batteries — Mails, Hensen and Yelle; Elliott and Jenkins.

At Portland—	R.	H.	E.
Los Angeles	3	14	0
Portland	1	9	0

Batteries—Day, Crandall and Hannah; Payne and Wendell.

Second game—	R.	H.	E.
Los Angeles	4	9	1
Portland	2	5	0

Batteries — Wright and Hannah; Meeker and Tobin.

At San Francisco—	R.	H.	E.
Sacramenta	10	10	0
Missions	5	11	3

Batteries — Canfield, Vincim and Shea; Pillette, Barfoot and Murphy.

Second game—	R.	H.	E.
Sacramento	4	11	1
Missions	6	10	2

Batteries — Hughes and Shea; Christian and Walters.

At Hollywood—	R.	H.	E.
Oakland	5	10	1
Hollywood	2	5	3

Batteries — Krause and Baker; Shennenback and Peters.

Second game—	R.	H.	E.
Oakland	1	6	5
Hollywood	13	10	0

Batteries — Dickerman, Freeman, Oliver and Bool; Singleton and Cook.

INTERNATIONAL LEAGUE

Toronto 0, Rochester 1.
Syracuse 6-1, Buffalo 8-2.
Reading 5-3, Jersey City 11-5.
Baltimore 1-2, Newark 4-16.

Saturday's games.

NATIONAL LEAGUE

St. Louis 6, New York 8.
St. Louis 1, New York 6.
Cincinnati 1, Boston 2.
Cincinnati 2, Boston 8.
Chicago 2, Brooklyn 3.
Pittsburgh 10, Philadelphia 5.

AMERICAN LEAGUE

New York 2, Chicago 1.
Boston 2, Cleveland 6.
Washington 9, St. Louis 0.
Philadelphia 9, Detroit 6.

COAST LEAGUE

Los Angeles 7, Portland 8.
San Francisco 6, Seattle 7.
Sacramento 5, Missions 1.
Oakland 4, Hollywood 3.

INTERNATIONAL LEAGUE

Rochester 4-7, Syracuse 7-4.
Toronto 5-7, Buffalo 4-5.
Reading 3-4, Jersey City 6-11.
Baltimore 1-4, Newark 0-1.

CUBANS TO GO TO NEW YORK

Havana, Aug. 2.—The members of the Cuban Davis Cup team sailed yesterday on board the steamer Orizaba for New York. On their arrival they will proceed to Montreal to meet the Japanese players in the elimination contests

Boston, Aug. 2.—Miss M. Elwell, 17-year-old Revere swimmer, defeated Eva Morrison of Pictou, N.S., in a match race to Boston Light to-day, by 1 hour 42 minutes. Half blinded by the stinging salt water, Miss Elwell covered the last mile or two of the 14-mile grind with her eyes closed, following the snapping fingers of Frank Murphy, her pilot and coach, whenever she strayed from her course.

Favorites Badly Left On Opening Day at Colwood

Public Choices Left Out of the Money in All Races But One; Big Prices

Rey Schee Pays $41.25, Top Price of Day; Candorosa Under Corbett Wins Fourth

Long shots ruled at Colwood Park on Saturday, the opening day of the seven-day meet. Public choices were unable to get to the fore in any of the races and were successful in getting in the money but once, when Crescent pushed his nose under the wire second by two and one half lengths to Rey Schee in the third race. A large crowd attended and the long shots kept excitement rife.

Rey Schee paid top price of the day, rewarding nose backers with $41.25 for two-dollar tickets. Candorosa, the brown mare from the Jones stables, sprung a nice surprise in the fourth race, heading off the famed Dr. Corbett by a nose to pay the second biggest price of the day, $36.35.

Singapore, in the second race, paid the lowest straight price of the day, showing $13.20 for a two-dollar ticket. Kingworth, who ran second in the same race, paid top place price of $31.75. Martine piloted Dr. Tubbs third in the first race, who paid $21.40 for a show bet.

FAVORITES UNLUCKY

Favorites had hard luck in the great majority of races, breaking so badly that they were unable to catch the leaders. Blue Miss, figured by the public to cop the first broke last, and gained fast all the way round, but finished fourth. Similarly in the second Radiant Light broke twelfth but could only gain to ninth in the five furlongs. Frank S, a red-hot favorite in the sixth race, quit badly. Leading the field till the stretch, the hill at the start of the home run finished him absolutely and he landed in sixth position.

CORBETT LEADS JOCKEYS

C. Corbett was the leading jockey of the day, getting two victories and one third in three mounts. Dark Ages and Candorosa were his two winning mounts. Fredericks had a fairly good day, getting one win and three seconds in five mounts.

The horses are expected to run truer to form during the rest of the week and form followers will have a better chance to rake in the money.

T. A. Courtenay Is Elected Head Of Amateur Union

Provincial Body Voted Itself in Support of Judge Jackson's Motion at Saturday's Meet

T. A. Courtenay of New Westminster, was elected president of the British Columbia Amateur Athletic Union at the evening session of the provincial body held in the Y.M.C.A. on Saturday evening. Leonard Tait of Victoria was nominated to fill the position of vice-president.

The following officers were elected for the ensuing year: T. A. Courtenay, president; Leonard Tait, Victoria, vice-president; secretary-treasurer, J. A. Gard, Vancouver; board of governors, Dan O'Sullivan, Victoria; J. Scott, Cranbrook; W. Malconison, New Westminster, and A. E. Tennant, Vancouver.

Considerable discussion took place on the resolution presented by Judge Jackson at the annual meeting of the Alberta A.A.U. regarding the definition of an amateur. The British Columbia provincial body expressed itself as being entirely in favor of Judge Jackson's views and would give him all the support possible in his plea to the Amateur Athletic Union of Canada.

A. E. Tennant, last year's president of the B.C. provincial organization stated that the constitution of the amateur union would have to be changed soon or a break would result between the West and the East. He had seen it coming for considerable time and now with the motion of Judge Jackson in the air the hand of the Dominion body was not forced.

Leonard Tait of Victoria, A. E. Tennant of Vancouver and B. Simpson of New Westminster, were elected delegates to the A.A.H. meeting to be held in St. John in September.

At the conclusion of Saturday's meeting a presentation of souvenir medals was made to past presidents A. E. Tennant and Percy Watson and past secretary-treasurer D. H. Bird.

SWIMMERS PREPARING FOR START OF TIMES LONG DISTANCE SWIM

The seventeen starters and the officials in The Times annual Through-Victoria swim. From left to right they are: Top row—R. C. Ross, John Foubister, Sid Summers, W. Peden, W. Robertson, Bert Buller, W. Dickinson, S. Smith, H. Reid, A. Wills, sports editor of The Times, starter; J. D. McNeill, judge. Bottom row—V. J. Dunn, timekeeper; Dorinda Jones, Madge McGregor, Audrey Griffin, Miss G. Bailey, Maxine Smith, John Cameron, champion; Grace Wellburn, W. T. Stanyon.

Colwood Golfers Easily Win Over Sound City Squad

Local Players Have Advantage Over Rainier Club in Both Singles and Fourballs

Colwood Golfers finished Saturday's match against the Rainier club of Seattle with an overwhelming margin in their favor. In the singles the local club piled up 43½ points as compared to 10½ for their opponents and in the fourball matches, they put on a total of 27½ points as against 8½ for the Seattle players. The final standing of the club was Colwood, 71; Rainier 19. The Colwood players secure the Langley cup, for competition for the first time this year.

SINGLES

Rainier players mentioned first.
C. W. Harden ½, T. T. Gallini 2½.
Noble 1, Marling 2.
C. L. Havens 1, H. Lineham 2.
S. B. Cochran 2, F. Thomas 1.
F. Williams 0, J. A. Sayward 3.
J. Vittucci 1½, J. Graham-Graham 1½.
R. J. Cook 1½, A. T. Goward 2½.
S. Dwan (captain) 0, R. J. Darcus 3.
J. W. Kinney, 0; W. Rasmussen, 3.
W. Langley, 1½; C. S. Whitney, 1½.
C. F. Bridge, 1; E. W. Ismay, 2.
L. G. Knight, 0; G. Terry, 3.
A. J. O'Brien, 0; L. D. Rines, 3.
F. R. Egan, 0; F. M. Bryant, 3.
M. Harrison, 0; W. W. Hall, 3.
Dr. Ferrier, 0; J. R. Kingham, 3.
H. Van Duran, 0; E. McQuade, 3.
Hugo Haakons, 1½; Jack Matson, 1½.

FOURBALLS

Noble, H. Van Huren, 3½.
H. Haakons, C. L. Havens, 2.
S. Swan, L. G. Knight, ½.
S. D. Cochran, F. E. Williams, 0.
C. W. Harden, J. Vittucci, 0.
R. J. Cook, C. F. Bridge, ½.
W. Langley, A. J. O'Brien, ½.
F. R. Egan, M. Hartison, ½.
J. W. Kinney, 1.
Marling, E. C. McQuade, ½.
J. R. Matson, H. A. Lineham, 2.
R. J. Darcus, G. Terry, 3½.
E. W. Ismay, J. A. Sayward, 4.
T. C. S. Gallini, J. G. Graham, 4.
A. T. Goward, W. Rasmussen, 3½.
C. S. Whiting, L. D. Rines, 3½.
F. M. Bryant, W. W. Hall, 3½.
J. R. Kingham, 3.
Points: Rainier—Singles, 10½; Fourballs, 8½. Total, 19.
Colwood—Singles, 43½; Fourballs, 27½. Total, 71.

HOW THEY STAND

AMERICAN LEAGUE

	Won	Lost	Pct.
New York	67	34	.663
Cleveland	59	44	.573
Philadelphia	52	48	.520
Detroit	52	50	.510
Washington	49	48	.505
Chicago	51	51	.500
St. Louis	42	59	.416
Boston	31	69	.310

NATIONAL LEAGUE

	Won	Lost	Pct.
Pittsburgh	55	40	.579
Cincinnati	56	45	.554
St. Louis	53	47	.530
Brooklyn	52	49	.515
Chicago	50	49	.505
New York	49	49	.500
Boston	40	57	.412
Philadelphia	38	57	.400

PACIFIC COAST LEAGUE

	Won	Lost	Pct.
Los Angeles	73	43	.629
Oakland	63	53	.543
Sacramento	65	55	.542
Mission	60	57	.513
Seattle	56	64	.467
Hollywood	54	67	.446
Portland	53	67	.442
San Francisco	51	69	.425

Tilden is Beaten Again by Richards

New York, Aug. 2.—William T. Tilden to-day met one of the most crushing reverses of his career when he was defeated by the youthful Vincent Richard 6-3, 6-4, 4-6, 6-2. The match was played on the soggy courts of the Crescent Athletic Club, marked the national champion's third successive defeat of the year by Richards.

WASHINGTON STATE TENNIS TITLE WON BY CALIFORNIA STAR

Seattle, Aug. 2.—Clarence, J. Griffin of San Francisco won the Washington state men's single tennis championship here yesterday, when he defeated his brother Elmer 6-3, 7-5, 7-5.

Miss Caroline Swartz of San Francisco and Alen Harrington of Los Angeles took the mixed doubles title when they triumphed over Clarence Griffin and Miss Rose Marie Brunn of San Francisco.

Miss Avery Follett of San Francisco became women's Washington state singles champion when she defeated Mrs. Ream Leachman, Vallejo, Cal., 7-5, 6-2.

The Griffin brothers won the state doubles titles by downing Leon de Turenne, Seattle, and K. L. Betz, Montesand, Wash., 6-4, 6-3, 6-3.

Howard Langlie, Seattle, earned the junior singles honors by winning from Robert Hoogs, Seattle, 6-2, 6-3, 6-4.

LAWN BOWLING

In the series of rink competitions on Beacon Hill bowling green last Friday night, the rink skipped by H. Mills defeated R. Dowswell's team by one point. The scores were: D. McLean, G. Raby, Greenhill, R. Dowswell, 20; W. N. Smith, J. Owens, A. H. Parker, H. V. Mills, 19.

In the Greater Victoria League game on Saturday afternoon the scores were also close, the Rovers' rinks winning by an aggregate of two points as follows.

Rovers		Rangers	
H. Dorrell		A. J. Wilson	
F. A. Exham		A. Macconini	
D. H. Bryce		R. Dowswell	
A. McKeache (skip)	25	J. McCosh (skip)	23
W. Lothian		W. Harbour	
J. Owens		J. Fullerton	
G. Blundell		G. Raby	
E. P. Sherwood (skip)	24	J. Munro (skip)	24
	49		47

Some time in August a contingent of Vancouver bowlers is expected to play an inter-city game with the local rinks. As the Victoria representatives in the B.C. Lawn Bowling tournament in Vancouver made a creditable showing, this event is being looked forward to with interest.

HOW TO SWIM

by William Cameron Menzies

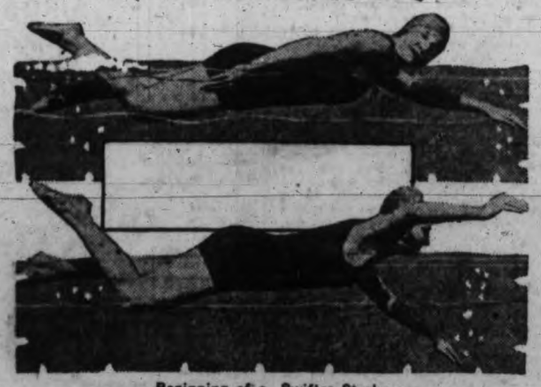

Beginning of a Swifter Stroke

When one has become proficient in the dog-paddle, swimming will be made easy. It is a basis upon which the swimmer may always fall back if the other strokes are too hard.

Don't try to swim the harder strokes all at once. Take it easy.

Start with the dog-paddle and as the left hand goes downward roll over on the left side, and instead of thrusting the right hand straight forward bring it clear of the water and over the shoulder, striking the surface of the water palm downward.

Bring it downward and backward as in the dog-paddle, rolling over toward the right side in the operation.

In this one has the beginning of a swift stroke which will throw the body forward easily and rapidly.

(Copyright, 1926, Nea Service, Inc.)

Holliday Arrives To-morrow Ready For Battle Here

Sensational Young Vancouver Fighter Faces Crucial Test in Victoria

Special to The Times

Vancouver, B.C., Aug. 2—Harvey Holliday, the sensational young Vancouver flyweight who meets Jimmie Watson of Portland in a ten-round bout in Victoria next Saturday night, leaves here to-night accompanied by Manager Jack Allen, to put on the finishing touches of the training grind in Victoria.

TOUGHEST OPPOSITION

Holliday, who has yet to meet defeat in twenty-four starts, is facing his toughest opposition in meeting Watson, as the latter, although only twenty-three years old, has had five years' experience trading punches with the best of them, one of his most notable feats being a win over Joe Benjamin, who is now a lightweight contender. Benjamin at that time was around the bantam-weight poundage.

Watson was originally matched to meet Holliday in Vancouver three weeks ago, but was forced to cancel the bout at that time owing to a death in his family. Watson is at present in Portland and is due to arrive in Victoria accompanied by his manager, Virgil Hamlin, on Wednesday.

Helen Easily Wins From Mary K. Browne

East Hampton, N.Y., Aug. 2.—Miss Helen Wills, national champion, defeated her fellow Californian, Miss Mary K. Browne, 6-3, 6-2, in the final round of the Maidstone invitation tennis tournament yesterday.

Although it was the first final match she has played since the operation she recently underwent in France, Miss Wills played championship tennis.

Miss Browne had a share of glory when she won the doubles final with Mrs. Molla Mallory. They defeated Mrs. Edna Roeser and Miss Alice Frances, 6-3, 6-4.

SONS MUST DEFEAT EAGLES TO-NIGHT TO REMAIN IN RUNNING

The Sons of Canada must extend themselves to the limit when they stack up against the Eagles to-night at the Royal Athletic Park in the scheduled senior ball tussle. Unless the natives win all their remaining games they will find themselves left out of first place when the schedule ends. The game will start at 6.15 o'clock with Allie McGregor and Bob Whyte in charge.

While the Sons, according to form, should easily win from the feathered tribe to-night, they will be wise not to take chances. For this reason they will probably put Ray Parfitt out to do the twirling. Johnny Kerr may pop in for the Eagles and get his curves working again. Johnny was handicapped by a bad finger on his last appearance, but this is better now. Percy Ross will be along to give a helping hand.

McWilliams Again Is Amateur Golf Champion of West

Calgary Man Successfully Defends His Title Against Carrick of Toronto

Winnipeg, Aug. 2.—Carson MacWilliams, Calgary, on Saturday defended his title of Western Canada amateur golf champion by defeating Don Carrick, Toronto, three up and two to play. MacWilliams played wonderful golf throughout especially in the morning round, completing the last nine holes of the morning round in the splendid score of 32, four strokes under par. As a result of his good golf in the morning he was four up on Carrick to start the afternoon round. Carrick, however, steadied himself during the afternoon round and at one stage of the match had regained two holes on his opponent.

MacWilliams was slightly off on his driving during the afternoon session, dubbing no less than three tee shots. The cards follow:

Morning

MacWilliams—
Out .... 4 5 6 4 4 4 3 4 4—38
In .... 3 2 4 4 4 4 5 3 5—33—71
Carrick—
Out .... 4 4 5 5 4 4 5 4 4—39
In .... 4 3 6 6 4 4 4 3 6—40—79

Afternoon

MacWilliams—
Out .... 3 5 5 3 5 4 5 5 4—39
In .... 4 4 4 4 4 4 . . .—24
Carrick—
Out .... 4 4 6 3 4 5 5 4 3—38
In .... 4 3 5 4 4 4 . . .—24

Ramblers Defeated

Victoria Ramblers experienced the taste of defeat for the first time this season at the hands of Burnside Purple.

The game was exceedingly close all through, J. M. Boyd and Harry Wright playing a draw of 19 shots each, while the secretary of the league, G. Wallace, just managed to beat the all-tar team of the president, A. B. McNeill, by 2 shots.

Total, Burnside, 38; Victoria, 36.

C.P.R. and Burnside had an exceedingly close match, the former suffering a close setback. The score was C.P.R. 47; Burnside 53.

WENGER CUP QUOITS

The draw for the second round of the Wenger Cup quoits competition is as follows:

D. McMillan vs. S. T. Scoular.
A. McMillan vs. T. Alexander.
H. Reid vs. S. Watt.

Owing to an accident at the exhibition grounds on Monday the club secretary, J. Leiper, will be out of the game for the rest of the season.

Cameron Wins Times Swim For Third Time

Vancouver Swimmer Shatters Record and Beats Audrey Griffin by Eight Minutes; Gracie Wellburn Finishes Two Minutes Behind Audrey; All Girls and Veterans Complete Course; Seven Forced to Drop Out

For the third year in succession Johnny Cameron, of Vancouver, to-day kicked his heels in the face of the best swimmers of Victoria in the annual Through-Victoria-Swim for The Times perpetual challenge trophy. Not satisfied with leading home the fastest field of swimmers that has ever participated in the race Cameron came close to making the distance under one hour. His time was one hour and 54 seconds, which was nearly two minutes better than his record of last year. At that time he lowered the mark, established by Audrey Griffin three years before, setting it at one hour, two minutes and sixteen seconds.

Cameron swam a wonderful race. His time is all the more remarkable in view of the fact that he had very little tide with him. In past years there has always been a big rise but Saturday it was only a four-foot flood between the hours of 2 p.m. and 8 p.m. Cameron left no doubt as to his superiority over Miss Griffin, of the Victoria Y.M.C.A., who established a straight run of eight victories before Cameron appeared on the scene. Cameron finished eight minutes ahead of Audrey.

ALL THE GIRLS FINISHED

Out of the seventeen swimmers who started eleven finished. The five girls all completed the distance, while six of the men had to call it a day before they got within sight of the finishing float. The swimmers finished in the following order:

First—John Cameron, of Vancouver, 1 hour 54 seconds.
Second—Audrey Griffin, Victoria Y.M.C.A., 1 hour, 8 minutes, 54 seconds.
Third—Gracie Wellburn, Victoria A.S.C., 1 hour, 11 minutes.
Fourth—Bill Peden, Victoria Y.M.C.A.
Fifth—Bert Buller, Victoria A.S.C.
Sixth—R. C. Ross, Victoria, unattached.
Seventh—Madge Robertson, of Victoria, unattached.
Eighth—W. T. Stanyon, of Victoria A.S.C.
Ninth—Gweneth Bailey, Qualicum Beach.
Tenth—Dorinda Jones, Victoria A.S.C.
Eleventh—Maxine Smith, of Vancouver.

GREATEST YET

The race proved the greatest since its inauguration fourteen years ago. Close to 15,000 spectators witnessed the gruelling struggle. The Causeway was crammed from one end to the other for the start and all the bridges, boats and wharves along the route were crowded. At the finishing point a tremendous gathering applauded the swimmers as they came in. Moving picture machines were in action as well as the "still" cameras.

While Cameron's swimming overshadowed all other performances, the feat of the two veterans, R. S. Ross and Stanyon, is deserving of mention. Both have passed their fiftieth birthday, Stanyon being the elder of the two. Ross finished sixth and Stanyon eighth.

Seventeen swimmers were sent away by the starter, Archie Wills, at 3.07 o'clock. The contestants were:

Johnny Cameron, defending champion; Sid Summers and Miss Maxine Smith of Vancouver, Audrey Griffin, Bill Peden, and Bill Dickinson of the Y.M.C.A. Vancouver.

Gracie Wellburn, John Foubister, Dorinda Jones, W. T. Stanyon, Bert Buller and Bill Robertson of the Victoria A.S.C.

Howard Reid, Elks S.C.

Miss G. Bailey, Qualicum Beach.

R. C. Ross, Miss R. McGregor, S. Smith, Victoria, unattached.

Cameron went out to win early, and at the G.T.P. dock had a lead of three yards with Audrey Griffin second, Peden third, Summers fourth and Gracie Wellburn fifth. At the Johnson Street bridge Cameron was fifty yards in front, with Audrey Griffin second. Peden and Summers were swimming strongly in a tie for third place. The swimmers were well strung out with Dorinda Jones, W. T. Stanyon and Maxine Smith, the first girl swimmers for Vancouver to enter the race, struggling along in last place.

Cameron's overarm stroke with a powerful crawl-scissors kick, of his own invention, continued to pull out and at the Pt. Ellice bridge was 200 yards in the lead. Audrey Griffin was twenty yards ahead of Peden, who had drawn away from Summers, who was fourth. Gracie Wellburn was fifth and Buller sixth. Cameron's time at the bridge was 28 minutes, 28 seconds.

Four swimmers found the water too cold before Pt. Ellice and were taken out. They were Bill Dickinson, John Foubister, Bill Robertson and H. Reid.

Cameron was a quarter of a mile in front of Audrey Griffin at the C.N.R. bridge with Gracie Wellburn jumping into third place. Summers figured he had gone far enough for a youngster of fourteen years when he reached the bridge and got into a canoe and had some one paddle him the rest of the way. Peden was fourth and Buller fifth.

The officials were:
Referee—Don O'Sullivan.
Judges—J. D. McNeill, R. W. Hibberson.
Timekeeper—V. D. Dunn.
Starter—Archie Wills.

Cumberland Again Draws With Weston For Soccer Title

Teams Battling For Connaught Cup Play Second Tied Game in Three Days

Score at End of Gruelling Struggle is 1-1; Cumberland Forces Most of Play

Winnipeg, Aug. 2—For the second time in three days Canadian Collieries, of Cumberland, B.C., and United Weston of Winnipeg, on Saturday battled to a tie for Connaught Cup honors, the score at the end of an hour and a half of gruelling in a humid temperature, standing one to one. The game on Thursday was a scoreless draw.

The teams will test strength again this evening to decide possession of the football association cup, for the season of 1926, carrying with it the title of Dominion amateur champions.

Six Thousand Fans

The 6,000 fans who attended the match were provided with high class soccer, though the run of play was a complete reversal to that of Thursday. Thursday, the United Weston, though held to a draw, had the edge, but last evening the champions from British Columbia dominated for the major portion of the time. Weston lacked the dash they usually played, but once the score was evened up in the second half, all lethargy was abandoned and for 10 hectic minutes, near the close, the Manitoba champions were all over their opponents.

First half: Cumberland broke into the limelight at the outset, forward line and back connecting in dazzling fashion that had the Weston team tied in knots. Then came the break which gave the Far Western champions their only goal—a free kick was awarded against McIntosh of Weston, and Capt. Monaghan's effort was good enough to beat Derby for a goal. Scotty Lang and Watson combined nicely after this but the latter's header just went over the bar. Derby was called upon to save twice, then on a beautiful pass from Watson and Hutchinson, McIntosh shot wide. Johnny Lang missed and Weston staged a wonderful rally, three times forcing Tate to extend himself. The visitors came right back and Heaps and Strang made nice plays but shot high.

Second half: When the second half opened Weston was seen at its best and they forced two corners within a short while of resumption. They held play on the visitors' side of centre. Then the Cumberland men broke away and when Derby, the Weston goalie, was beaten, Slidders made a remarkable play to keep the Cumberland squad from another tally. Tate was then called upon to make a phenomenal save.

Hutchinson scored in twenty-five minutes but just how the tally was attained is difficult to describe as half the Weston team took part in the play. From then on Weston led the attack and had the upper hand, but could not beat the strong Cumberland defence of Anderson, Monaghan and Brake.

The lineup:

Cumberland—Tate, Stewart, Anderson, Monaghan, Mortimer, Brake, F. Strang, Heaps, Davis, Fowler and Hitchins.

Weston—Derby, King, King, Slidders, McIntosh, McNeil, Lang, Hutchinson, Watson, Lang and Miller.

L.I.F.A. MEETING

An important meeting of the Lower Island Football Association will be held in the Y.M.C.A. to-morrow evening at 8 o'clock. Proposed amendments to the constitution of the B.C.F.A. and other important business will be discussed

Victoria Club Tennis

Play starts at the courts of the Victoria Tennis Club next Saturday in the club championship and handicap tournament which continues until August 21. There are two open events in this tournament, the ladies' open singles and the men's open singles. Members are reminded that entries must be sent in to the secretary not later than Friday, August 5. Entries have already been coming in well and it is expected that the list will be a long one.

Three Titles Won By Victorians In Up-Island Tourney

G. Cunningham Wins Men's Singles; Miss Leemin Wins Ladies' Singles and Doubles

Duncan, Aug. 2.—Gerald Cunningham of Victoria triumphed over E. T. Annett of Bombay in the finals of the men's singles of the Duncan Lawn Tennis Club tournament which concluded here Saturday. The score was 6-4, 1-6, 6-1, 6-4. Cunningham's great speed and steadiness checked Annett's pace throughout and gave him a good edge.

Miss Hope Leeming of Victoria won the ladies' singles, defeating Miss Kilkelly in straight sets, 6-4, 6-3. Paired with Mrs. Leeming she also won the ladies' doubles, beating Miss Kilkelly and Miss Dawson Palmer, 6-4, 6-4.

The mixed doubles also went to Victoria, Annett and Miss Baron defeating Kingston and Miss Kilkelly.

The results follow:

Men's Singles

Gerald Cunningham defeated E. T. Annett, 6-4, 1-6, 6-1, 6-4.

Ladies' Singles

Miss H. Leeming defeated Miss Kilkelly, 6-4, 6-3.

Mixed Doubles

Semi-final — Kingston and Miss Kilkelly defeated Don Campbell and Miss H. Leeming, 6-2.

Semi-final—G. Cunningham and Miss Richards lost to Annett and Miss Baron in three sets (score not available).

Final—Annett and Miss Baron defeated Kingston and Miss Kilkelly, 6-4.

Ladies' Doubles

Semi-final—Mrs. Leeming and Miss Leeming defeated Mrs. Ross Lane and Mrs. Finlayson, 3-6, 6-1, 7-5.

Semi-final—Miss Kilkelly and Miss Dawson-Palmer defeated Mrs. Walby and Miss Walby, 1-6, 6-2, 6-3.

Final—Mrs. Leeming and Miss Leeming defeated Miss Kilkelly and Miss Dawson-Palmer, 6-4, 6-4.

Men's Doubles

Semi-final—F. L. Kingston and N. R. Staples defeated Peele and Radford, 6-4, 6-4.

Final—N. R. Staples and F. L. Kingston defeated C. H. O'Halloran and G. Cunningham, 8-6, 3-6, 3-6, 10-8, 6-1.

Final Up-Island Cricket Match Is Won By Cowichan

Victoria and District Players Lose by 24 Runs

Special to The Times

Duncan, Aug. 2—The concluding match in the cricket week at Duncan between Cowichan and Victoria and district resulted in a win for Cowichan by 24 runs. The match produced some very big scoring. Cowichan, who batted last had to go in against the very formidable total of 276 runs made by the Victoria men. The partnership between Archdeacon Collison and Saxton White produced 166 runs and practically settled the issue. Saxton White 91, Archdeacon Collison 87 and Gravett 41, were the top scorers for Cowichan, whilst R. S. Wilcox 82, Le May 56, Hope 33, Charter 20 and Major Howden 27, were the high scorers for Victoria. The week has proved a great success and it is hoped that next year it will be repeated.

The following are the scores:

VICTORIA AND DISTRICT

Lethaby, lbw, b Crosland	14
McIlmoyle, c Jones b Crosland	1
Barber-Starkey, b Crosland	0
Le May, b Collison	56
Pendray, b Collison	0
Howden, c Collison b Carr Hilton	27
Charter, c White b Collison	20
Barkley, c Jones b Collison	8
Hope, st Matthews, b Jones	33
Pike, b Collison	6
Wilcox, c Matthews b Collison	82
Cox, not out	15
Extras	14
Total	276

COWICHAN

Green, c Pendray b Le May	19
Leggatt, c Howden b Pendray	6
Gravett, b Pendray	41
Matthews, b Cox	17
Collison, b Le May	80
Saxton White, st Charter b Le May	91
Hanmer Jones, b Pendray	2
Copeman, b Pendray	0
Carr Hilton, not out	16
Colthurst, b Pendray	5
Crosland, b Le May	2
Hawkins, lbw, b Le May	0
Extras	21
Total	300

OFFICIAL FORM CHART

COMPILED BY JOHNNY PARK

Presiding Judge and Handicapper— Edward Baker
Honorary Stewards— General R. P. Clark, Major H. Niven, Captain Sutton-Jones
Starter—Arthur McKnight Racing Secretary—Robert F. Leighton
Colwood Park, Victoria, B.C., Sat. July 31. 1st Day. Weather clear, track slow

1603—FIRST RACE. Five Furlongs. Claiming purse, $350. For three-year-olds and older.

Index	Horse and Owner	Wt.	St.	¼	½	¾	St	Fin	Jockey	Odds sth
1569	Dark Ages, a (W. Gargan)	109	4	....	1¼	1½	1¹	1¹	C. Corbett	11.45
1563	Tooters, a (F. GarryStables)	109	1	....	2²	2¹	2h	2½	Buckley R.	*7.05
1562	Dr. Tubbs, a (W.H.DeBolt)	116	3	....	5¹	5¹½	4½	3½	Martinez	36.20
1587	Blue Miss, 5 (Clements&Prenter)	114	12	....	6²	6½	5½	4²	F. R. Baker	1.60
1513	Best Fellow, 5 (F. Little)	111	2	....	4½	3h	3h²	5¹	O. Clark	4.45
1537	Joe Shannon, 6 (PrincetonStbls)	104	11	....	7¹	7½	7²	6¹	W. Molter	*7.05
----	Cherie 3 (Gray Stables)	114	10	....	3h	4½	6¹	7¹	W. Renn	11.05
1562	Stepover, a (E. Markham)	109	5	....	11½	10¹	9¹	8²	W. Tribner	7.55
1561	Kirkwood, a (Mrs.E.W.Fox)	111	8	....	10d	8h	8½	9¹	G. Broadfoot	7.40
1575	Medford Boy, a (Geo.Small)	111	6	....	8h	9ph	10¹	10½	Hay	64.10
1569	False Alarm, 5 (L.Rice & Davis)	116	6	....	12	11¹	11²	11½	J. DeFord	92.00
----	Stapell, 4 (E.Farrow)	104	9	....	9½	12	12	12	McGinn	*7.05

* Mutuel Field.

At post 1 min. Off at 2.34. Time 24, 50, 1.03. $2.00 mutuels paid Dark Ages straight $24.80, place $10.30, show $6.20. Tooters, place $6.60, show, $5.50. Dr. Tubbs, show $21.40. Winner br m a Honeywood-Ina L. Trained by Owner. Standing start good. Won cantering, second and third driving. Dark Ages outran her field from the start. Tooters was always second best. Blue Miss broke slowly on the outside and tired.

1604—SECOND RACE. Five Furlongs. Claiming purse, $350. For three-year-olds and older.

Index	Horse and Owner	Wt.	St.	¼	½	¾	St	Fin	Jockey	Odds sth
1554	Singapore, a (I.B.Kutch)	116	7	....	4½	2h	1½	1½	W.Molter	5.60
----	Kingworth, a (C.O.Reed)	111	1	....	2h	3¹h	3²	2²	Frederick	56.45
1536	Pharabe Ann, 5 (P.Childs)	109	2	....	1½	1¹	2½	3²	Baker	8.20
1586	Moonshine Frank, 6 (G.McNeil)	116	11	....	8½	6½	5½	4½	T.Buel	3.40
1540	General Petain, a (J.Smith)	111	4	....	6¹	8½	6¹	5¹	G.Broadfoot	8.65
1578	Chet G., 6 (J.R.Davis)	116	10	....	9¹	10¹	9¹	6½	Corbett	*11.10
1568	Little Rose, 4 (W.McIntyre)	109	3	....	5¹	5²	4h	7¹	Greenwood	40.55
1554	Lemond Jr., a (Mrs.B.Parton)	113	9	....	3½	4½	7½	8h	H.Rowe	*11.10
1555	Radiant Light, 5 (W.Sculto)	116	12	....	10½	7h	8½	9½	J.Smallwood	2.15
----	Fairy's Rose, 3 (H.E.Cassity)	102	6	....	11¹	11¹½	10¹	11²	D.Neal	*11.10
1569	Old Sinner, a (J.D.Rice)	116	5	....	7½	9½	11¹	12h	Martinez	8.85
1548	Plantagenet, a (E.M.Marshall)	111	8	....	12	12	12	12	B.Marshall	243.20

* Mutuel Field.

At post 3 1-2 mins. Off at 3.18 1-2. Time 24 2-5, 50, 1.03 4-5. $2.00 mutuels paid Singapore straight $13.20, place $9.05, show 5.75. Kingworth place $31.75, show $15.10. Pharabe Ann show $7.10. Winner ch c a Friar Rock-Danceress. Trained by owner. Standing start good. Won easily, second and third driving. Singapore followed leaders for a half and won eased up. Kingworth caught Pharabe Ann in the last stride. Moonshine Frank gained ground.

1605—THIRD RACE. Six Furlongs. Claiming Purse $400. For three-year-olds and older.

Index	Horse and Owner	Wt.	St.	¼	½	¾	St	Fin	Jockey	Odds sth
1552	Rey Schee, 4 (Mrs.A.E.Smith)	99	1	2¹	2½	2²	2h	1½	Peterson	19.65½
1599	Crescent, 5 (Mrs.E.W.Fox)	105	2	1¹	3¹	3½	3½	2¹	H.White	2.00
1537	The Falconer, a (Mrs.R.Emmert)	107	4	5²	5²	5¹	5²	3h	R.Buckley	27.20
1594	Queen Catherine, 5 (RosebudStl)	107	8	8	8	8	8	4h	D.Neal	3.55
1571	Dr. Larrabee, 3 (M.Lowe)	109	7	7½	7²	7½	6½	McCorkle	11.80	
1593	Betty Maloney, (LawryBros.)	112	5	6¹	6²	6h	6½	6²	W.Molter	5.15
1594	Hilarity, 5 (SwastikaStables)	110	6	4½	4½	4¹	4h	7¹	P.Martinez	3.25
1595	Miss Omond, 4 (J.Cheatham)	107	3	3½	1½	1²	1¹	8	T.Buel	32.15

At post 3 mins. Off at 3.53. Time 23 2-5, 49 3-5, 1.15 4-5. $2.00 mutuels paid Rey Schee straight $41.25, place $10.15, show $6.80. Crescent place $4.35, show $3.70. The Falconer show $7.00. Winner c g 4 Sigurd-Angelus Maid. Trained by A. E. Smith. Standing start good. Won easily second and third driving. Rey Schee rated off the pace, came on in the stretch and won easing up. Crescent threatened turning for home but could not overtake the winner. Queen Catherine closed a big gap. Larrabee was shut off turning off the back stretch.

1606—FOURTH RACE. Five and one-half furlongs. Claiming purse $350. For three-year-olds and older.

Index	Horse and Owner	Wt.	St.	¼	½	¾	St	Fin	Jockey	Odds sth
1578	Candorosa, a (JonesBros.)	108	8	....	5½	5½	3½	1h	E.Corbett	17.17½
1588	Dr. Corbett, a (Mrs.L.R.Kulfong)	113	10	....	4½	3½	2²	2¹	DeFord	*4.35
1589	Irish Jury, 4 (Maj.Kenyon)	111	1	....	1½	1¹	1½	3¹	F.R.Baker	8.20
(1597)	Jago, a (Mrs.R.Emmert)	113	7	....	8h	4h	6½	4½	R.Buckley	2.75
1592	April, 6 (GrayStable)	108	4	....	8½	8¹	7¹	5½	W.Renn	17.50
1580	Bonny Bunny, 4 (SwastikaStable)	110	6	....	6¹	6²	6½	6¹	P.Martinez	1.85
(1586)	Southern Gentleman, a (V.&G.)	113	2	....	2½	2h	5¹	7²	H.Hay	14.50
1595	Aggie A., 3 (R.D.Miller)	101	5	....	9h	9½	9¹	8½	B.Marshall	47.25
(1591)	Tulameen Kid, a (Princeton)	104	11	....	10½	7½	8½	9½	White	*4.35
1594	Kitty Lou, 4 (W.Markham)	106	9	....	11	10¹	10²	10³	Winters	91.60
----	Freddie Fear, 8 (C.O.Reed)	105	3	....	7½	11	11	11	Fredericks	40.10

* Mutuel Field.

At Post 8 mins. Off at 4.33. Time 23 2-5, 49 3-5, 1.02, 1.09. $2.00 mutuels paid Candorosa straight $36.35, place $11.60, show $6.45. Dr. Corbett place $5.30, show $3.20. Irish Jury show $4.95. Winner b m Wherewithall-Helen Harvey. Trained by G. Bassett. Standing start good. Won first three driving. Candorosa hugged the rail and outgamed Corbett and Irish Jury in a long stretch drive.

1607—FIFTH RACE. Five and one-half furlongs. Claiming purse $350. For three-year-olds and older.

Index	Horse and Owner	Wt.	St.	¼	½	¾	St	Fin	Jockey	Odds sth
1586	Big Wig, 5 (Mrs.F.Wright)	110	1	....	1²	1½	1¹	1½	Fredericks	12.60
1575	George Starr, a (LawryBros.)	110	2	....	2h	2²	3½	2h	Molter	3.20
1577	Ucan, a (W.Gargan)	108	10	....	5¹	5½	4½	3½	Corbett	6.30
1598	Darrel J., 6 (RiverviewStables)	110	11	....	8¹	7½	5½	4½	B.Broadfoot	16.45
----	Laurum, 3 (A.E.Patterson)	108	8	....	3½	4¹	6²	5¹	DeFord	37.95
1557	Amarkassin, a (Mrs.Childs)	108	3	....	4½	3²	2¹	6²	T.Buel	*11.50
1602	Shasta Sol, 3 (AcePollock)	106	5	....	6½	6½	7²	7¹	Winters	13.50
1575	Raymond Bradley, a (Martin)	109	4	....	7¹	8¹	8²	8½	Mason	52.25
1589	Dore Roest, 6 (RosebudStable)	113	9	....	11	10¹	9½	9²	E.Neal	3.40
----	Vic Munoz, 7 (J.Kilgore)	108	6	....	9¹	9½	10²	10¹	Cannor	53.45
----	Bert Tarpenning, 6 (W.Cassity)	107	7	....	10½	11	11	11	R.Buckley	*11.50

* Mutuel Field.

At Post 3 mins. Off at 5.09. Time 23 3-5, 49 3-5, 1.03 1-5, 1.10 1-5. $2.00 mutuels paid Big Wig straight $27.20, place $11.55, show $6.00. George Starr place $4.95, show $4.00. Ucan show $4.00. Winner b g 5 Gladwin-Nuns Veiling. Trained by Z. Barnett. Standing start good. Won first three driving. Big Wig broke fast and led throughout. George Starr hugged the rail, but could not overtake the winner. Ucan and Darrell J. broke slowly.

1608—SIXTH RACE. Five furlongs. Purse $400. For three-year-olds and older.

Index	Horse and Owner	Wt.	St.	¼	½	¾	St	Fin	Jockey	Odds sth
1529	Kaliko, 3 (G.P.McNeil)	97	5	....	4½	2h	2²	1½	Austin	10.35
1531	Hiram Taylor, 4 (RiverviewStbl)	102	2	....	3½	4½	4½	2½	Fredericks	14.45
1538	Moon Child, 4 (Clem'ts&Prenter)	101	1	....	2½	3½	3¹	3½	C.Greenwood	8.10
1529	Tatters, 3 (J.J.Ross)	97	8	....	5½	5½	5²	4¹	Peterson	3.90
1599	Senor Marine, 5 (A.S.Dore)	108	7	....	6²	6²	6½	5¹	G.Broadfoot	7.00
1599	Frank S., 6 (V.&G.Stables)	106	3	....	1²	1½	1½	6²	Clark	.30
----	Ferrlebot, 3 (SwastikaStable)	110	4	....	7²	7²	7½	7½	Martinez	17.85
1599	Doctor K., 4 (E.McAvoy)	105	6	....	8	8	8	8	D.Neal	14.25

At Post 1 min. Off at 5.41. Time 23 1-5, 48 2-5, 1.02 2-5. $2.00 mutuels paid Kaliko straight $22.70, place $11.90, show $6.70. Hiram Taylor place $12.60, show, $8.50. Moon Child show $5.55. Winner bik g 3 War Shot-Countess Joan. Trained by J. Keefe. Standing start good. Won handily second and third driving. Kaliko assumed the lead entering the stretch and won well in hand. Hiram Taylor raced well. Frank S. quit.

1609—SEVENTH RACE. One mile. Claiming purse, $400. For three-year-olds and older.

Index	Horse and Owner	Wt.	St.	¼	½	¾	St	Fin	Jockey	Odds sth
----	Montdale, 5 (W.M.Cassity)	112	4	5½	5½	4½	3½	1¹	Broadfoot	13.55½
1589	Full Moon, a (Mrs.J.Gentle)	114	3	2¹	1¹	1½	1½	2½	Fredericks	13.05
1602	Bernice E., a (Dr.J.B.Clark)	102	8	10¹	10¹	10¹	7²	3½	Peterson	4.05
1597	Lawn Mower, a (A.McGillis)	113	1	3²	3h	2½	2²	4¹	Hay	26.10
1601	Ean Gallie, 6 (F.Behan)	107	5	6½	6½	5½	4½	5½	Greenwood	4.35
1599	Kesia, 6 (R.Emmert)	112	12	7½	7²	7¹	5¹	6²	R.Buckley	5.60
1545	Latisha, a (D.W.Lee)	110	2	1½	2¹	3h	6½	7¹	W.Molter	*2.50
1602	Shumway, 4 (Cpt.McLennan)	109	11	9¹	9½	9½	8½	8½	Corbett	38.60
1567	Siles II., a (R.Brodie)	113	10	8²	8²	8²	10¹	9²	Smallwood	22.70
1574	My Rose, a (Mrs.E.White)	106	9	11½	11²	11²	11²	10²	D.Neal	12.65
1597	Delhimar, a (J.M.Palmer)	104	7	4²	4h	6½	9¹	11²	White	*2.50
1550	Jazz Girl, 5 (H.E.Shin)	104	6	12	12	12	12	12	Clark	*2.50

* Mutuel Field.

At Post 3 mins. Off at 6.19. Time 26, 50, 1.17, 1.44 2-5. $2.00 mutuels paid Montdale straight $29.65, place $16.35, show $11.20. Full Moon place $14.65, show, $8.10. Bernice E. show $4.65. Winner b g 5 Eacobs-Bonita. Trained by H. E. Cassity. Standing start good. Won first three driving. Montdale rated behind the pack and was going away. Full Moon tired. Bernice E. closed with a rush.

Esquimalt Tennis Players Commence Annual Tournament

Excellent weather favored Esquimalt tennis players on Saturday as play commenced in the annual tournament on the Hillcrest courts. Some extremely close battles were witnessed and a large number viewed the play.

Saturday's results follow:

Men's Singles

J. Parnell won from Durling, 6-1, 6-3.

C. Clarke won from H. Bourne, 6-2, 8-6.

Ladies' Doubles

Miss B. and K. Harris won from Mrs. Bourne and Mrs. Poyntz, 6-4, 6-3.

Ladies' Singles

Miss B. Harris won from Mrs. Kent-Fawkes, 6-2, 6-0.

Men's Doubles

J. Parnell and Kesson won from J. Hay and Hall, 6-8, 6-2, 6-3.

Men's Singles

Gerald Cunningham defeated E. T. Annett, 6-4, 1-6, 6-1, 6-4.

Ladies' Singles

Miss H. Leeming defeated Miss Kilkelly, 6-4, 6-2.

Mixed Doubles

Semi-final—Kingston and Miss Kilkelly defeated Don Campbell and Miss H. Leeming, 6-2. (Continued from Friday).

Semi-final—G. Cunningham and Miss Richards lost to Annett and Miss Baron in three sets (score not available).

Final—Annett and Miss Baron defeated Kingston and Miss Kilkelly, 6-4.

Ladies' Doubles

Semi-final—Mrs. Leeming and Miss Leeming defeated Mrs. Ross Lane and Mrs. Finlayson, 3-6, 6-1, 7-5.

Semi-final Miss Kilkelly and Miss Dawson-Palmer defeated Mrs. Walby and Miss Walby, 1-6, 6-2, 6-3.

Final—Mrs. Leeming and Miss Leeming defeated Miss Kilkelly and Miss Dawson-Palmer, 6-4, 6-4.

Men's Doubles

Semi-final—F. L. Kingston and N. R. Staples defeated Peele and Radford, 6-4, 6-4.

Final—N. R. Staples and F. L. Kingston defeated C. H. O'Halloran and G. Cunningham, 8-6, 3-6, 3-6, 10-8, 6-1.

HORSE RACING

Regina, Aug. 2—Favorites finished in the money in four of the five running races that comprised the programme for the final card of the week of the Regina exhibition on Saturday. Three of the public choices won, one took second money and one was crowded out of the elite trio altogether.

Mineral Jim supplied the big upset of the day when he came in front of the field in the first event, a five furlong dash. He paid $41 straight, one of the longest prices of the week's racing. Marvell G, the favorite, was a good second, and Bob Link, second choice in the betting, was third.

Results:

First race, five furlongs claiming, purse $300—Mineral Jim, $41.30, $13.35, $6.05, won; Marvill G, $3.75, $2.80, second; Bob Link, $3.50, third. Time, 1.03.

Second race, 6½ furlongs, claiming, purse $300—Krekzunas, $4.45, $3.50, $2.75, won; Come First, $10.50, $6.15, second; Lady Ornament, $4.00, third. Time, 1.25.

Third race, five furlongs, claiming, purse $300—Shasta Rapids, $4.20, $2.65, $2.30, won; Japidee, $2.95, $2.30, second; Kinetic, $2.55, third. Time 1.02 2-5.

Fourth race, mile and a sixteenth, anniversary handicap, purse $400—Snare II., $3.65, $2.75, out, won; Trafalgar, $2.75, out, second; (no show).

Fifth race, mile and a sixteenth, claiming, purse $300—Sun Turret, $8.85, $3.95, $3.30, won; Gibby, $9.15, $5.70, second; Come Through, $4.25. Time, 1.46.

RIFLE SHOOTING

Q.M.S. Ashe of the 16th Canadian Scottish led with a splendid 99 at Heal's range on Saturday. Shooting will continue as usual on Saturday afternoons with the exception of August 21. The results:

16th Canadian Scottish

	200	500	600	T'l
*Q.M.S. A. E. Ashe	31	35	33	99
Capt. G. Holland	30	33	34	97
Capt. P. R. M. Wallis	31	33	32	96
Capt. W. Tapley	31	31	33	95
A. W. Evans	28	28	30	86
Pte. L. Duffield	28	32	25	85
Sgt. C. Coutis	29	33	21	83
W. T. McGibbon	24	29	24	77
R. E. Ceceri	24	31	22	77
Pte. C. J. Coutts	24	28	25	75
Pte. A. E. Evans	18	16	retired	
Pte. C. Sutton	19	6	retired	

5th B.C. Coast Brigade, C.A.

	200	500	600	T'l
Bdr. J. Britton	32	32	31	95
Bdr. B. E. Badger	27	30	30	87
F. Paget	27	32	27	86
Gnr. Quayle	30	29	27	86
Bdr. Quayle	21	31	28	80
Gnr. T. Britton	18	28	10	56

Garrison Rifle Association

	200	500	600	T'l
S.M. W. H. Ruffell	32	32	31	95
S.S. W. B. McKay	31	27	27	85

112th Battalion, C.S. of C.

	200	500	600	T'l
Lieut. P. Wilkinson	29	31	30	90
Cpl. L. Bong	31	29	30	90
*Sgt. Mark Bong	31	27	31	89
Major W. J. Wilby	28	31	30	89
Cadet T. Hall	32	26	28	86

MONTHLY MEDAL AT MACAULAY POINT

Following were the results of the men's monthly medal competition held at Macaulay Point course yesterday: J. Clark, handicap 14, net 62; A. Christopher, handicap 11, net 63; J. Simpson, handicap 24, net 69. Their were nineteen entries all told.

The privilege of allowing boys under eighteen years of age to play on the Macaulay links has been withdrawn unless boys are accompanied by parents or some responsible person, it was announced today by the secretary of the club.

SOCIETY PLAYSPOTS VIVID WITH SUMMER COLOR NOW

Gwendolyn Talbot, left, and her sister, Eleanor, snapped on the beach at Fisher's Island, in twin suits of batiked silk.

By BETTY SCHUYLER

Newport, R. I., Aug. 2. — As the days grow warmer here, the hats grow larger, and as their circumferences increase, the color heightens.

At the Casino, where the fashionables assemble for tennis or the morning concerts, and at the beach, where everyone shows up by one o'clock for a dip, the colorful hats give a flower garden effect.

Extremely smart here is the large red hat, either in the hard lipstick shade or the fashionable bois de rose, and the more fashionable pinks. The smart hat contrasts rather than corresponds with the color of the frock.

Besides the reds, purple, yellow and all the pastel shades are in evidence.

FIFI IN RED

Mrs. Cornelius Tangeman is often seen in all white costume and a brilliant red hat, and Fifi Widener Leidy has a red cart wheel, so very large you can scarcely find her piquant little face beneath it.

With a gray two-piece frock, composed of a pleated skirt and jumper, Mrs. Dudley Davis wears a huge red hat trimmed with gros grain ribbon. Mrs. Bolling Lee also affects the red hat, though I much prefer her blue-gray model banded with deeper blue velvet with a big velvet bow on the side.

Another very lovely blue hat, of French blue untrimmed save for a ribbon, is frequently worn by the Princess Miguel de Braganza.

Mrs. Jerome Napoleon Bonaparte is most often seen in a large black capeline hat, and I notice she affects mauve frocks to her very evident advantage.

With a complexion of such purity as Mrs. Leonard Thomas owns, any pastel colored hat is effective. I particularly liked her the other day at the Casino when she wore a large hat of green transparent straw, bound at the edge with green gros grain ribbon and a fan of green ribbon at the side. Her frock was of the same tender green crepe, so she fitted into the landscape most beautifully.

Mrs. P. A. B. Widener I notice matches her hats and frocks. She was most chic the other morning at the Casino wearing a huge biege colored milan hat that just matched her biege crepe de Chene frock.

Carroll Ferguson of Greenwich, Conn., wearing black taffeta costume.

A very new type of hat was worn by Mrs. Brady Harriman. With a brim of black milan is joined a full gathered crown of black velvet, draped and folded in a most charming manner.

Evening frocks here are conservative, but extremely smart. I saw Mrs. Henry D. Ripley in a purple chiffon affair with silver sequins, with a jacket-like bodice fastened in front with a rhinestone ornament. It accented the normal waistline.

The very straight, molded silhouette was seen to excellent advantage on Mrs. William Watts Sherman. Her frock was of dark blue crepe, trimmed with bands of blue paillettes and wide blue fringe.

Lady Camoys was a picture of loveliness the other evening in green chiffon with panels and a deep yoke made of beading and embroidery the color of the frock. She featured the new blouse silhouette.

Apparently you can still let your conscience, or rather your figure, be your guide when it comes to the silhouette.

One day last week, for a change of scenery and a little less formality, I went over to Fisher's Island, a charming resort not far from New London, Conn. This is a favorite resort with the young social set.

Here I found the most fascinating bathing attire. Evelyn and Gwendolyn Talbot appeared on the beach in identical costumes of batiked silk in red, black and white. Charlotte Riggs, of Baltimore, was most attractive in a pin striped blue and white silk gingham, bound with tiny white pipings. A turban of the silk, wound about her head in the most provocative manner, added to the charm of the ensemble.

COUNTRY OF PLAYSPOTS

Carroll Ferguson, of Greenwich, wore a black taffeta suit, with futuristic splotches of color, and a square of bright red silk tied over one ear formed her cap.

Life here is quite informal—stockings are not required if you prefer to go without. Much of the social life centres about the fashionable Hay Harbor Club, where the evening dances are held.

This whole coastline from Maine to Long Island, particularly along the coast of Massachusetts and Rhode Island, is a chain of summer resorts and playspots. They vary in degree from the superlative extravagance of Newport to little groups of one-story shacks, that are never occupied except for two or three months during the Summer.

Manitoba Leads In Track Meet

Port Arthur, Ont., Aug. 2.—With a total of 15 points the Manitoba track team was the leader at the end of the first day, Saturday, of the thirty-seventh annual track and field championships of Canada. Montreal, with a total of 14 points, was second, and Hamilton, third, with 9 points. The meet will conclude on Monday. Winnipeg and Montreal will be finalists in every heat event.

Ken. Asseltine of Winnipeg was the individual star of the day. He was first in the running broad jump, and the hop, step and jump, and third in the javelin throw, recording 11 points for the Manitoba team. He made more than twenty-one feet in the running broad jump, and slightly more than forty-four feet in the second event.

Cyril Coafee, the former Winnipeg star now of Chicago, won the 100 and 220-yard dashes with little effort.

Setting a fast pace from the start, A. Docherty of Montreal won the mile event, in 4 minutes 29 seconds.

Three New Track and Field Records Set

Calgary, Aug. 2.—Three Alberta records were established during the annual provincial track and field championshis that were held here Saturday under the auspices of the St. Andrew-Caledonian Society.

F. W. Russell of Medicine Hat, jumped 5 feet 10 inches in the running high jump, the previous record being 5 feet 7⅞ inches. A. H. Bright of Macleod, threw the discus 120 feet 8½ inches, eclipsing a previous record of 120 feet. Frank Waines, Calgary, threw the javelin 128 feet 7 inches, shattering the previous record of 122 feet held by A. H. Bright of Macleod.

Russell of Medicine Hat, and Waines of Calgary tied for the individual championship honors with nine points each and as a result of a decision made by the championship committee of the Alberta branch, will retain the trophy and shield alternately for six months.

World's Championship
STAMPEDE
at the
Greater Vancouver
EXHIBITION
August 4 to 14

Other feature attractions—H.M. Coldstream Guards Band; Premier Live Stock Shows; Musical Spectacle; Caledonian Games; Agricultural and Horticultural Exhibits; Fireworks, etc.

$90,000 In Prizes and Attractions

Write for Prize List, Vancouver Exhibition Ass'n, 440 Pender St. W. Vancouver, B. C.

WITH CAMPER and TOURIST—
Some Beautiful Picnic Grounds in British Columbia

OUT of bed with a bounce at sunrise—a plunge in the cool, sparkling stream—a brisk rub down, then breakfast: fresh caught fish or sizzling bacon, newly brewed tea and toast that melts in the mouth. In camp, of all places, you will enjoy to the utmost the delicious flavor of 4X Bakery Products.

Tell us where you are camping and we will arrange to keep you supplied with 4X Bread and Bakery Products.

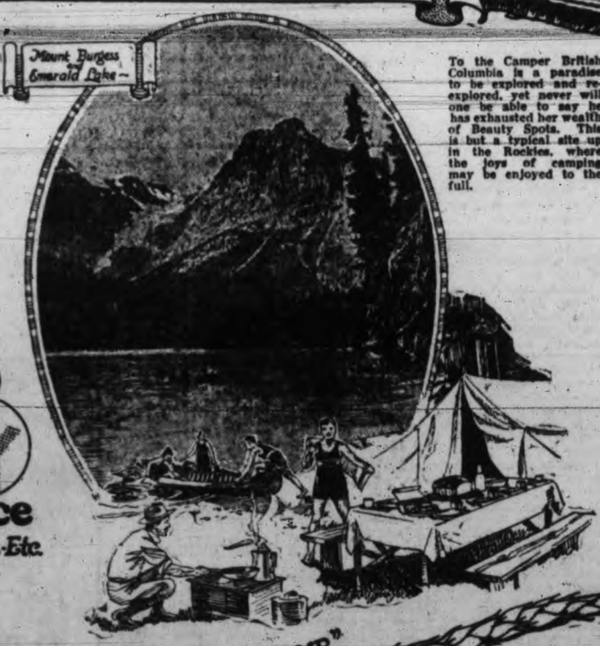

To the Camper British Columbia is a paradise to be explored and re-explored, yet never will one be able to say he has exhausted her wealth of Beauty Spots. This is but a typical site up in the Rockies, where the joys of camping may be enjoyed to the full.

Shelly's 4X Bakery Service
Breads-Cakes-Cookies-Macaroons-Etc.

"GET THAT WHEATY FLAVOR IN CAMP"

Dr. McCoy recommends "Whole Wheat" Bread—there's none better than Shelly's. From store or the bakery.

THESE WOMEN

By MALCOLM DUART

(Copyrighted)

The names and situations in this story are fictitious.

She was silent for a while, with her eyes closed. Morton was quietly smoking, beside her.

"Life is awfully confusing, isn't it?" she said, at length.

"Why?" He eyed her affectionately.

"Oh, the folks I thought were bad people turn out to be good people. At least, they're kind, good-hearted people. And the things that look black to me look white to them. They're perfectly sincere about it, too."

She twisted the big tourmaline ring that adorned her right hand.

"You remember those women who came to see me in Tacoma, to tell me how bad you were?"

"Quite well," he answered.

"They're good women, aren't they? Yet they deliberately tried to make me miserable. You hadn't hurt them, and neither had I. So they are bad women!"

He shook his head and laughed. "No, they're not bad, either," he said. "They are just looking at life as they see it."

He stopped to relight his cigar.

"Audrey, there are so many sides to life, that none of us ever can see them all, nor understand them. If we do right by our own standards, that's as much as can be expected."

She nodded, slowly. "And it may be wickedness by the next person's standards!"

They had arrived at their home. The chauffeur, drowsy at his wheel, did not alight to open the door. Morton turned the knob, and alighting, helped Audrey to the sidewalk.

"Poor chap!" he said, indicating the man in the machine. "He stays up all night, and has no fun, just so we can take two short trips!"

He added, as they passed into the lower hall. "But there are long stretches when he doesn't have to do anything at all. The job has its compensations."

It was noon when they awakened. Audrey still was tired as they discussed the news in the papers that lay on the breakfast table.

"Go back to bed, child," Morton said, as they finished their meal. "You're dead to the world."

"I didn't sleep very well," she said.

"Worrying about something?"

"Yes, Mr." Absent-mindedly she made marks on the cloth with her spoon. "Nona is going ahead with her career, and Lois is marrying Mr. Sunshine, and I—there just isn't anything for me to do."

He folded his newspaper and laid it aside.

"But I thought you were going to be my housekeeper, and fire the servants, and hire them, and order eggs, and everything."

She continued marking the cloth.

"But you don't really need me to do that. It is just something you are giving me to play with."

"Well," he said, "how about going ahead and rescuing young men from the slough of despond?"

She looked up at him, her eyes heavy.

"You mean Mr. Parrish?"

"Yes, or some other deluded youngster. Most of them are in about the same boat, at that age."

She pushed the dishes back toward the centre of the table and crossed her arms before her.

"I've thought of being a settlement worker," she told him.

"Why not try politics?" he suggested. His tone was light, but the gaze he turned to her downcast head was an anxious one.

She did not heed the suggestion. Instead, she reached her hand across to his.

"Why wouldn't I make you a good wife, daddy?"

CHAPTER XLIX

Morton was beginning a quizzical response, when he stopped.

Audrey's face was twitching. A tremor in her arm kept her hand quivering upon his. As he looked, the movements in her lips became a pulsating, convulsive jerk.

He sprang to his feet. She was beginning to sob.

"None—everybody has something—something to live for—everybody but me!"

She was in his arms, with her head on his shoulder. He was kneeling beside her, uttering little soothing sounds. Her sobs grew louder.

"Nobody—nobody at all—Mr. Parrish gone—you don't—don't care!"

Her words were barely distinguishable.

"Audrey! Audrey!" His own voice was choked with anxiety and fright. "Don't try to talk! Come on, dear, and I'll take you up to your room."

She tried to arise, but her knees crumpled weakly beneath her. He caught her, and lifting the light young body, almost ran with her to the stairway, and up to her room.

On the way, he called loudly for her maid.

Audrey's sobs had resolved themselves into a steady, rhythmic clicking, broken by short, disconnected phrases. "Nothing to do—not worth anything—love you—tired!"

He laid her on her bed, and on one knee, beside her, he frantically chafed her wrists and smoothed her forehead. She was not looking at him. Her eyelids were growing heavy, and her eyes dull.

While the maid was hurrying with ammonia and smelling salts, Audrey's eyes closed entirely, and the sobbing ceased.

Morton arose, and ran downstairs, his face dead-white, and his lips drawn to a narrow bloodless line.

At the telephone stand, his hands shook as he leafed over the directory. Once he dropped the book, before he found the number of the doctor he sought. The physician was not at home, nor at his office. Morton tried another number. His agitation was increasing, and his shaking hands scarcely could hold the instrument.

It was nearly an hour before a little plump physician, a stranger, came in answer to Morton's frantic plea. He stopped to listen to the few hurried words of explanation that Morton gave him. Then he trotted up the steps, and went to the bedroom, where Audrey still lay in her morning dress, on top of the coverlet. He placed his hands on her forehead, felt her pulse, listened to her chart with his stethoscope, and turned to Morton.

"This is out of my line," he said. "Complete nervous collapse, I should say. I'll recommend a physician who can handle that."

He scribbled a name and address on a piece of paper, and handed it to Morton. "I'll call up the doctor, and ask him to come in as soon as he can. Meanwhile, put the young lady to bed, and don't do anything. There is nothing for you to do."

He took his departure, leaving Morton at the bedside.

The girl lay, breathing faintly, her face wax white. Her fair hair was crumpled over her brow, and her hands, as colorless as her face, were relaxed as they lay beside her. Audrey's maid, badly frightened, looked to Morton for instruction.

"Undress her, and help her into bed," he said, dully.

He turned and went out the door, shutting it after him. Slowly and heavily he went down the steps, his head hanging. As he reached the lower hall, he sank upon the steps, and sat there, his hands loose in his lap, his eyes staring vacantly into the room.

The butler asked him for instructions. He shook his head.

"Audrey is very ill," he said. "Do whatever you wish. I'm waiting for the doctor."

It was well into the afternoon before the specialist arrived. He was a stern, pale, spectacled man, who moved quickly and with decision. He examined the slumbering form upon the bed, lifting the closed eyelids, and testing the faintly beating heart.

When he was done, he motioned Morton to follow him to the drawing-room below.

"The young lady should go to a hospital for proper care." He shot a keen glance at Morton. "But if she leaves here, I'm afraid I'll have another nervous patient on my hands. What is your relationship to her, sir?"

"I adopted her when she was a little child," Morton said. Folding his hands tightly together, to restrain their trembling, he went on. "What is it, doctor?"

"She has collapsed, nervously," the physician said. "I believe my colleague told you that. Evidently she has been living for a long time under an unnatural strain. Will you please tell me briefly her experiences of the last year or so?"

Slowly, searching his mind for facts, Morton told how he had kept Audrey by his side, almost the whole of her youth, except for two or three Winters when she was away at boarding school. He told how she had divided her time between Tacoma and Seattle, depending upon him for entertainment. He related, haltingly, how Audrey had fallen in love with him, and pleaded with him to marry her; how she had run away; how he had found her again; of her determination to go into a cabaret show to learn how other women managed to fascinate him; under what circumstances she had dropped this idea; of her declaration that she was useless in the world.

The specialist, who had been studying him as he spoke, now brusquely interposed. "And so, my dear sir, you have contrived to wreck a very fine and beautiful organism. Mr. Morton, it is you who have sent that little creature to bed there."

Morton strained forward. His eyes were wide and fixed, and deep lines had engraved themselves from the corners of his nostrils down past his mouth. He was the picture of mental agony.

"But doctor," he pleaded. "I've given her everything in the world that money could buy."

The doctor snapped his fingers. "Except a real and normal life."

He stood up, and walked about the room as he proceeded.

"Young and tender plants require to be left alone, to grow undisturbed in their own soil. If they are transplanted, they often die."

Morton, with his hands crossed, was gripping his own wrists so tightly that white bands showed along the edge of the straining fingers.

(To Be Continued)

BEDTIME STORY

Uncle Wiggily and the Lost Ant

Copyright, 1926, by McClure Newspaper Syndicate.

By HOWARD R. GARIS

Once upon a time Mrs. Crawl, a six-legged ant lady, called to see Uncle Wiggily at the rabbit gentleman's hollow stump bungalow. Mrs. Crawl came feeling her way along the sandy, gravel path, moving her six legs very fast indeed, for she never forgot that she was never supposed to be lazy.

"I am very glad to see you, Mrs. Crawl," said Uncle Wiggily as,

"Dear me! I hope nothing has happened!"

hearing a faint little scratching sound, he opened the front door. "But who is that with you?" asked the rabbit gentleman as he noticed a tiny creeper behind the ant lady.

"Oh, that is my little daughter and her name is Drop," answered Mrs. Crawl. "She has heard so much about you, Uncle Wiggily, that, when she heard I was coming, she begged me to bring her, and here she is."

"I am very glad to see Drop," spoke the rabbit gentleman. "But isn't that rather an odd name?"

"I thought so at first," answered Mrs. Crawl with half a laugh. "It was her father's idea. She is so small that he called her Dew Drop, which, as you know, is much smaller than a rain drop. But we call her Drop for short."

"I see," said Uncle Wiggily, but, really, he had some trouble in seeing Drop, for she was very, very tiny.

"Say 'how do you do' to Uncle Wiggily, my dear," Mrs. Crawl told her little daughter.

"How you does, Unkie Wig," lisped Dew Drop. "Does 'oo 'ike to be 'ickled?" and before Uncle Wiggily could say whether he did or not, the little and child crawled up his leg and tickled his pink nose.

"Ouchie!" cried the rabbit gentleman.

"Oh hi! Oh hi!" laughed Dew Drop. "I guess 'oo 'ikes to be 'ickled aw 'ight!" and she did it again, until Nurse Jane Fuzzy Wuzzy felt like saying, "Children should be seen and not heard." But the muskrat lady housekeeper knew this wouldn't be polite to Uncle Wiggily's guests, so she did not make the old-fashioned remark, which has gone out of style.

But Dew Drop's mother said:

"Now you crawl away and see if you can find a Lady Bug to play with. Not any big June or July or August Bugs, remember, but a little Lady Bug."

"Aw 'ight, Momsie, I will," promised Dew Drop, and away she crawled on her six little legs, while Uncle Wiggily sat down and talked with Mrs. Crawl, as did his wife and Nurse Jane. They talked of many things and when it came time for the ant lady to go back home, naturally she looked for Dew Drop.

"Come, my dear!" she called. "It's time to go home!"

But Dew Drop did not come when she was called. Again and again, Mrs. Crawl shouted for her daughter, but as ant ladies have very weak voices, she was not heard very far way. So Uncle Wiggily called. But still no Dew Drop came.

"Dear me! I hope nothing has happened!" murmured Mrs. Longears.

"Perhaps the Lady Bug has taken Dew Drop off on a picnic and they have forgotten to come home," suggested Nurse Jane.

"I'll have a look for her," offered Uncle Wiggily.

So he and the others hunted for the little lost ant girl, but it was hard work because, being so tiny, there were so many places where she might have been hidden, such as a crack in the wall-paper or in the hole made when a pin stood on its head.

At last Mrs. Crawl became very anxious, indeed, and she was thinking of sending for the Police Dog, or, perhaps a Police Puppy who would be better at finding lost ant children, when, all of a sudden, Nurse Jane Fuzzy happened to pick up her thimble which was lying on the table, where she had been sewing a button on Uncle Wiggily's shirt.

"Oh! look," cried Nurse Jane. "Here's the little lost ant!" and there was Dew Drop, fast asleep under the thimble with a Lady Bug.

"Were you looking for me? asked Dew Drop, wigging one leg stretchy like. "Lady Bug and I were playing house under this big thimble and we had a lovely time."

"Oh! wonderful," buzzed Lady Bug.

"How did you get under the thimble when it was turned over with the hole side down?" asked Uncle Wiggily.

"One edge rested on a grain of sugar," said Dew Drop, "but Lady Bug and I ate the sugar after we crawled under, and then the thimble settled down and it was all dark inside, so we went to sleep."

"Well, you gave us a good scare and don't do it again, please," said Mrs. Crawl, and Dew Drop said she wouldn't. And if the clothes pin doesn't pinch the rag doll's nose, I'll tell you next about Uncle Wiggily and the Sand Crab.

Lizards are earthworms.

OUR BOARDING HOUSE

SCHOOL DAYS

By Dwig

BRINGING UP FATHER

—By GEORGE McMANUS

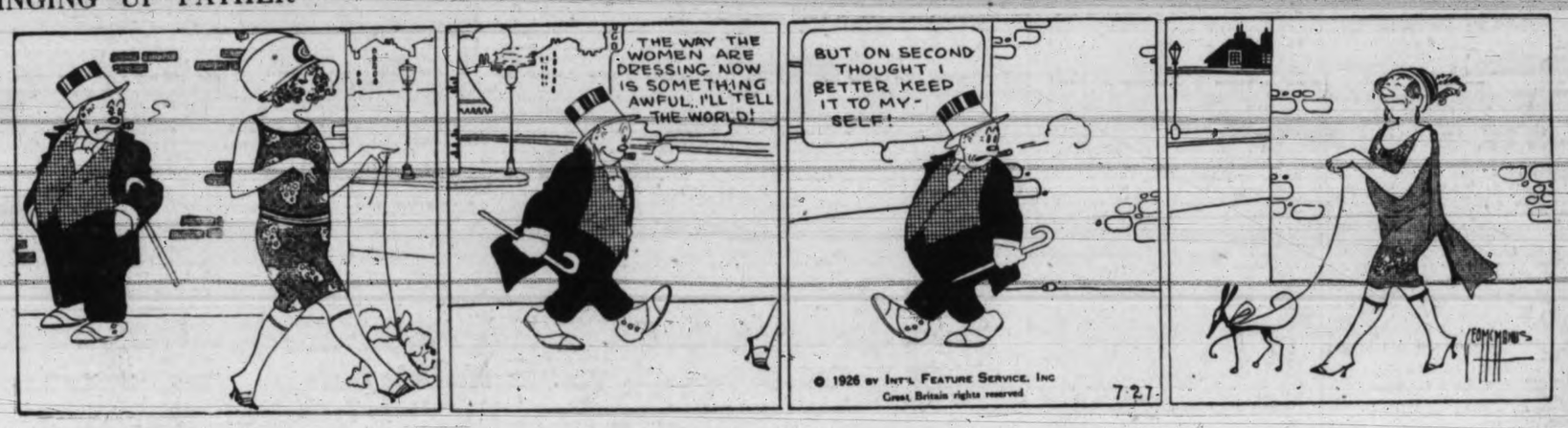

FRECKLES AND HIS FRIENDS

A Good Deed

—By BLOSSER

BOOTS AND HER BUDDIES

S'Too Bad, Horace!

By Martin

Wall Street TO-DAY

Last Minute News on Stocks and Financial Affairs

New York, Aug. 2. (By R. P. Clark & Co.)—Gen Motors occupied the centre of the stage to-day and sold at a new high for all time. The volume was more evenly distributed than heretofore. There is every indication that the earnings of the various oil companies this year will shape up in an extremely favorable way.

Rails were in better demand but had to contend with some profit taking in the afternoon. The influences surrounding the rails seems to be of a constructive character. The optimistic remarks of a leading local broker to-day carried much weight and stimulated some fresh enthusiasm. The market had all the appearances of working into higher ground.

New York, Aug. 2.—According to most compilers, the stock market has again about reached the high record of last February. Continuance of the present forward movement is improbable without inclusion of the rails and individual members of other groups.

New York, Aug. 2.—Studebaker declared regular dividend of $1.25 on the common payable Sept. 1 to stock of record Aug. 10.

New York, Aug. 2.—New York Times this morning says that the two drawbacks to the stock market are the few issues actively traded in and the lack of public interest.

The Journal of Commerce says that it will be necessary for the United States to advance many millions to foreign nations before Europe will be anywhere near normal.

Boston, Aug. 2.—United Drug for six months ended June 30 earned $7.35 on each common share, against $6.17 in the same period last year.

New York, Aug. 2.—Montgomery Ward sales for July, 1926, were $11,983,553, against $10,842,762 in July, 1925, an increase of 10.25 per cent. Total for seven months this year $107,200,263, against $93,268,537 last year, an increase of 14.94 per cent.

Sears Roebuck July sales were $20,011,619, against $17,073,406 in July, 1925, an increase of 17.2 per cent. Total for seven months $146,633,302, against $135,315,866 last year, an increase of 8.4 per cent.

New York, Aug. 2.—Accumulation is taking place in Studebaker. A strong group has become interested in the shares and persistent buying has been in evidence the past few days.

New York, Aug. 2.—Including subsidiaries, Southern Railway earnings for year should reach $24 a share.

New York, Aug. 2.—New financing in July totaled over $126,000,000.

NEW YORK CURB MARKET
(By R. P. Clark & Co. Limited)

	Bid	Asked
Industrials—		
Acme Coal	5	25
Centrifugal	23	22½
Checker Cab	8½	7
Durant Def.	6½	6⅝
Mesabi	1¾	1⅝
Stutz	24	24⅝
Reo	20¼	20¼
Tob. Prod. Ex.	3½	4
Un. Profit Shar.	10⅝	11
Un. Retail Candy	4½	4⅝
Cities Serv., com.	41½	41¾
Cities Serv., pref.	86⅝	87
Cities Serv. Bkrs.	20⅝	21¼
Am. Gas El.	98⅝	99¼
Lehigh Pow. Secs.	18¼	19¼
Oils—		
Carib	15⅝	15⅞
Glenrock	10	15
Int. Pete.	33¼	33⅝
Marl. Mex.	2½	3
Mexico Oil	8	10
Cent'l Oil	20½	21
Pennock Oil	17½	18
Ryan Cons.	5½	6
Sapulpa	25	100
Salt Cr. Prod.	30⅝	30½
Salt Cr. Cons.	8⅝	9
Wilcox	32⅝	33¼
C.L.Y	15⅝	15⅝
Mex. Seaboard	24⅝	25
Mines—		
Ariz. Globe	8	10
Butte & W.	5	19
Cal. Jerome	8	9
Cons. Copper	3⅝	3½
Cresson	2⅝	2½
Dolores	60	65
Eureka	5	6
Hecla	17½	18
Hollinger	19	19½
J. V. Devel.	55	65
Kerr Lake	3	3⅛
Mason Valley	1⅝	2
Nipissing	5¼	5⅝
Ohio Copper	55	65
Teck Hughes	3⅝	4
Un. Eastern	25	35
Un. Verde Ex.	23¼	23½
Warren Coal	..	10

Credit Reports Show Business Conditions

Winnipeg, Aug. 2. — The weekly trade report of the Canadian Credit Men's Association Limited reads:

St. John, wholesale trade conditions normal. Retail trade continues good.

Montreal, trade conditions as reported by wholesale houses are very encouraging, sales being good and steady. Collections fair.

Toronto, wholesale and retail conditions continue satisfactory with slight improvement in collections.

Winnipeg, wholesalers report conditions satisfactory. Collections fair.

Regina, wholesale trade continues steady, retail normal. Collections slow.

Saskatoon, wholesalers report conditions very satisfactory. Retail trade continues to show steady increase in sales. Collections slow.

Calgary, wholesalers report satisfactory volume of business. Retail just fair. Crop conditions splendid. Cutting in some districts will be commencing during this week. Collections fair.

Edmonton, wholesale and retail trade report conditions fairly good. Collections slow.

British Columbia, satisfactory volume of business being done in all lines with the exception of dry goods who report business fair. Collections continue fair to good.

SALES AT VANCOUVER

Vancouver, Aug. 2—Sales this morning on the Vancouver Stock Exchange: 500 Marmot at 9½, 500 Silversmith at 48, 10,000 Indian at 5½, 700 National Silver at 13, 200 B.C. Silver at 200, 200 Premier at 217.

NEW YORK STOCKS

NEW YORK STOCK EXCHANGE, AUGUST 2, 1926

(Supplied by two local stockbrokers over direct New York wire)

	High	Low	Close
Ajax Rubber	8-4	8-4	8-4
Allied Chemical	139-2	136	137-4
Allis Chalmers	90-2	89-2	90
Amn. Bosch Mag.	21		21-1
Amn. Can	62	60-6	61 5
Amn. Car & Fdy.	100	99-6	100
Amn. Locomotive	104-1	103	103-7
Amn. Radiator	20-4	20	20
Amn. Smelters	136	133-4	135-1
Amn. Steel Fdy.	45-2	44-7	45-1
Amn. Sugar & Ref.	70	69-1	69-3
Amn. Tel. & Tel.	142-4	141-5	142-3
Amn. Tobacco	121-2	121-1	121-2
Amn. Woolens	24	23-5	24
Anaconda Copper	50-2	49-7	50-2
Assd. Drygoods	41-7	41-7	41-7
Atch., Topeka & S.	139-3	138-5	139
Atlantic Gulf W.I.	40-1	39-7	39-7
Austin Nicholls	12-2	12	12-2
Brooklyn Manhattan	65	64	64
Baldwin Loco.	121-6	120-4	121-4
Balto. & Ohio	102-2	100-5	100-7
Bethlehem Steel	46-4	46	46-1
Brown Shoe Co.	87	86-5	87
Burns Bros. "A" xd.	139-4	136-4	138
Butte & Superior	10-6	10-6	10-6
Calif. Packing xd.	71	69-3	71
Calif. Petroleum	22-1	52-6	53-1
Canadian Pacific	164-6	164-6	164-6
Central Leather	9	9	9
Cerro de Pasco	70	69-4	69-6
Chesapeake & Ohio	144-4	142-5	143-2
C.M. & St. P., pref.	18	18	18
Chicago Northwestern	73-4	73	73
Chic. Pneumatic Tool	112	112	112
Chic., R.I. & Pac.	59-2	58-3	59-4
Chile Copper	34-3	34-1	34-1
Chrysler Motors	38-2	37-4	37-4
Coco Cola	158-7	155	155-7
Colo. Fuel & Iron	45-5	44-5	45
Columbia Gas	85	84	84-6
Consolidated Cigars	69-4	68-5	69-2
Consolidated Gas	109-7	108-1	108-6
Continental Can	82-7	82	82-6
Continental Motors	11	10-6	11
Corn Products	46-5	44-4	45-2
Davisson Chemical	36-4	35-6	36
Delaware & Hudson	167-7	165	166
Delaware Lack.	147	145	146
Dodge Bros.	23-5	22-3	22-5
Do., pref.	88-4	88-1	88-2
Dupont Powder	289-6	280-4	285-6
Eastman Kodak	114-2	113-1	114-2
Elec. Stg. Battery	84	82-4	83-6
Erie R.R.	35-1	34-3	34-4
Famous Players	116-6	113-5	115-5
Fisk Tire Co.	18	17-6	17-6
Fleischmann	49	47-3	49
Freeport-Texas	31-4	30-2	31-2
General Asphalt	71-3	67-4	71
General Cigars	50-1	50	50
General Electric	185-2	183-5	185-4
General Motors	201	199	201
General Petroleum	67	67	67
General Ry. Signals	86-4	85	86
Goodrich Rubber	49-4	49	49-4
Granby Ore	24-7	23-4	24
Great Northern Ore	20	20	20
Great Northern R.R.	74-2	73-1	73-4
Gulf States Steel	74-4	72-6	74-4
Hayes Wheel	..	..	32-4
Howe Sound	38-2	37-6	38
Houston Oil	60-4	58-7	60
Hudson Motors	76-2	72	74-2
Hupp Motors	24-1	24	24
Illinois Central	123-7	123-7	123-7
Ind. Oil & Gas	26-7	26-7	26-2
Industrial Alcohol	57	56	57
Inspiration Copper	25	25	25
Int'l Bus. Mach.	48-5	48-5	48-5
Int'l Cmbst Engine	54	53	53-7
Int'l Harvester	129-3	128-5	129
Int'l Merc. Marine	..	..	31
Int'l Nickel	38-5	38	38-5
Int'l Paper	51-2	51	51-2
Jordan Motors	24-1	23-7	23-7
Kan. City Southern	45-2	44-6	45
Lago Oil & T.	22-7	22	22-7
Lee Tire & Rubber	8-4	8-4	8-4
Lehigh Valley	91-4	91	91
Loew's Inc.	42-5	41-5	42
Lorillard	38-2	38	38-2
Louisville & Nash.	136-4	135-4	136
Ludlum Steel	37	36	36
Mack Trucks	127	125-4	126-2
Manhattan Elec. Sup.	82-6	82-2	82-6
Marland Oil	59-4	57-7	59-3
May Dept. Stores	120-3	120	120
Miami Copper xd.	14-7	14-4	14-6
Mid-Cont. Oil	30-4	29-5	30-4
Missouri Pacific	40	39-4	39-4
Do., pref.	92-6	92	92-2
Mo., Kas. & Texas	37-6	37-1	37-6
Moon Motors	24-1	24	24-1
Montana Power	80-4	79-5	80
Montgomery Ward	72-3	71-2	71-7
Motherlode	6-1	6	6-1
Motor Wheel	23-4	23-4	23-4
Nash Motors	61-6	60-3	61-1
National Biscuit	93-5	92-5	93
N.Y. Air Brake	40-5	38-5	40-4
New York Central	136-7	134-3	135-4
N., New Haven & H.	47-1	46-4	46-4
Norfolk & Western	157-2	156-4	156-6
North American Co.	57-4	56-2	57-2
Northern Pacific	73-7	73-1	73-4
Pacific Gas & Elec.	..	..	128-4
Packard Motors	42-4	42-1	42-4
Pan American "B"	..	67	69-6
Pan Western Oil	38	38	38
Pathe Exchange	56-7	55-4	55-4
Pennsylvania R.R. xd.	54-7	54-4	54-4
People's Gas	124-5	123-6	124-4
Philadelphia Co.	72-3	71-3	72-1
Phillips Petroleum	48-3	47-5	48-3
Pierce Arrow	29-3	28-4	28-6
Postum Cereal	104-2	101-1	103
Producers & Refiners	11-1	11-1	11-1
Public Svc. New Jersey	93-6	92-4	92-4
Pullman Company	179-4	178-2	178-2
Pure Oil	27-7	27-4	27-4
Radio Corporation	46	44-1	45-7
Ray Cons. Copper	14	13-6	13-6
Reading Company	98-4	97-2	97-4
Republic I. & S.	58	58-2	58-2
R. J. Reynolds Tob.	97-6	97	97
Royal Dutch	50-1	49-3	50
Schulte Stores	47	47	47
Sears Roebuck	65-2	64-4	65-1
Shell Union	28-3	28-2	28-4
Sinclair Oil	21-2	20-4	21-2
Skelly Oil	34-2	32-7	34-1
Southern Pacific	107-7	106-6	106-7
Southern Railway	120-5	119-3	120-2
St. Louis & San Fran.	98-4	97-4	97-4
St. Louis & S.W.	69-2	68-7	69
Standard Oil Calif.	60-7	59-7	60-6
Standard Oil N.J.	44-3	44-2	44-2
Stewart Warner	73-7	73-4	73-6
Studebaker Corpn.	58-7	57-6	57-6
Transcontinental Oil	5-1	4-7	5-1
Texas Company	61-7	61-2	54-4
Texas Gulf Sulphur	168-4	163-1	167-4
Texas Pacific	56-4	54-7	55
Timken Roller Bearing	61-7	61	61
Tobacco Products	105	104-2	104-3
Union Oil Calif.	54	52-5	53-7
Union Pacific	155-6	154-6	155-4
U.S. Cast Iron Pipe	244	239-2	243-4
U.S. Rubber	59-2	58-4	58-4
U.S. Smelting	41	41	41
U.S. Steel Corporation	148	146-5	147-1
Universal Pipe	24-6	24-1	24-1
Wabash R.R.	46-2	45-5	45-5
Wabash R.R. "A"	76-3	74-5	74-7
Western Union	145	145	146
West. Airbrake	132-2	133	132
Westinghouse Elec.	70-2	69	70
White Motors	61-2	60-2	60-6
Willys-Overland	30	28-7	29-7
Do., pref.	96-4	95-4	95-4
Woolworth	170-4	167-1	168
Youngstown Sheet & T.	90-4	89-4	89-6

To-day's Mining Markets

Dunwell opened the week strong on the local stock exchange, selling this morning as high as 1.85. Silversmith was also buoyant, good sized lots of it going through at 47½ and 48 locally and at 48 in Vancouver. Premier sold at 2.17 in Vancouver this morning, but Spokane, which is closely in touch with New York, jumped out in the lead for Premier bidding 2.25 for it, or up 25 cents from the low of last week. Another move upwards in Premier in New York in company with mining issues generally is said to be on the cards.

VICTORIA STOCK EXCHANGE

	Bid	Asked
Mining—		
B.C. Silver	2.00	2.20
Dunwell Mines	1.60	1.75
Glacier Creek	.06	.09
Gladstone	.29	.33
Goldsmith	.23	.25
Gleaner	..	.50
Granby	28.00	26.00
Howe Sound	38.00	40.00
Independence Gold	.07	.09
Indian Mines	.05	.06½
International Coal	.15	.18
L. & L. Glacier	..	.04
Lakeview	..	.03
Leadsmith	.08½	.10
Lucky Jim	.16½	.19
Malaspina	..	.20
Marmot Metals	..	.10
Mexican Premier	..	.25
Porter Idaho	..	.09
Premier Gold	2.15	2.20
Richmond	.09	.10
Russell Creek	..	.35
Selkirks	..	.04
Silverado	..	.35
Silver Crest	..	.13
Silversmith	.47½	.49
Sunloch	..	.40
Terminus	..	.35
Victoria	..	.25
Oils—		
B.C. Montana	.09¾	.00¾
Miscellaneous—		
B.C. Permanent Loan	104.00	108.00
B.C. Electric P. & G.	103.50	105.00
Local Car Stocks—		
Caufield Stocker	..	25.00
B.C. Gold	..	35.00
Coast Copper	..	6.50

Sales

500 Silversmith	.47½
500 Silversmith	.47½
1,000 Leadsmith	.08½
100 Dunwell	1.70
100 Dunwell	1.85
500 Silversmith	.48
100 Dunwell	1.75

VANCOUVER STOCK EXCHANGE
(By R. P. Clark & Co. Limited)

	Bid	Asked
B.C. Silver	1.99	2.02
Dunwell	1.70	1.85
Glacier	..	.10
Gladstone	.30	.32
Indian	.05¼	.06
International Coal	.19	.20
L. & L. Glacier	..	.14
Lucky Jim	.15½	.18
National Silver	.12½	.14
Premier	2.14	2.20
Ruth Hope	.29	.29
Selkirks	..	.04
Silver Crest	..	.12
Silversmith	.47	.50
Surf Inlet	..	.05
B.C. Montana	.00½	.00 2-16
Porter Idaho	..	.09
Independence	.07½	.09
British Pete.	.12	.15

SPOKANE
(By R. F. Castle & Co.)

	Bid	Asked
Ajax	.20	.26
Amberg'ris	.06	.09
Caledonia	.06	..
Callahan Zinc-Lead	1.75	2.00
Gladstone Mountain	.28½	.32
Goldsmith	.23	.24
Hecla	17.25	18.75
Leadsmith	.08½	.09½
Lucky Jim	.16	.17
Marsh Cons.	.02¾	.03½
Premier Gold	2.25	2.30
Richmond Cons.	.08¾	.09¾
Sherman Lead	.11	.14
Silversmith	.47½	.50
Standard	.08	.13
Stratton	.23	.40
Sunshine	.27½	.30
Tamarack	.29	.35
Western Union	.02	.02½

Abitibi Strong As Smelters Lose

Montreal, Aug. 2.—Shares of the paper group occupied the centre of interest in Saturday's closing session on the local stock exchange with a three-point rise in heavy trading by Abitibi, the outstanding movement.

Abitibi closed at 83 for a net advance of 3 points, which was the greatest gain shown in the session. Brazilian came second in volume and closed at 101¾ ex-dividend for a loss of ¼. Laurentide closed at 90¾ for a net gain of ¾.

Consolidated Smelters and National Breweries, each off ½, were the weak spots of the market, while Brazilian's decline of ¼ was the only other loss recorded.

Total sales for day 7,940 shares; bonds, $17,450.

TO-DAY'S EXCHANGE

New York, Aug. 2.—Foreign exchanges steady. Quotations in cents:

Great Britain — Demand 485⅝, cables 486¼, 60-day bills on banks 481⅝.

France—Demand 2.63, cables 2.64.

Italy—Demand 3.25, cables 3.26.

Belgium—Demand 2.69.

Germany—Demand 23.79.

Holland—Demand 40.18½.

Norway—Demand 21.90.

Sweden—Demand 26.75.

Denmark—Demand 26.61.

Switzerland—Demand 19.34.

Spain—Demand 15.35.

Greece—Demand 1.15.

Poland—Demand .1125.

Czechoslovakia—Demand 2.96.

Jugoslavia—Demand 1.76.

Austria—Demand .1412.

Rumania—Demand .35½.

Argentina—Demand 40.80.

Brazil—Demand 15.31.

Tokio—Demand 47.50.

Shanghai—Demand 78.60½.

Montreal—5-32 per cent.

VICTORY BONDS
VICTORIA PRICES

	Buy Per $100	Sell Per $100
Victory Loan, 5½%—Tax Free		
1927 1st June and Dec.	100.40	101.40
1932 1st May and Nov.	104.05	105.05
1937 1st June and Dec.	107.25	108.25
War Loan 5%—Tax Free		
1931 1st April and Oct.	100.85	101.85
1937 1st March and Sept.	103.20	104.20
Victory Loan 5½%		
1927 1st May and Nov.	100.30	101.00
1932 1st May and Nov.	102.20	103.20
1934 1st May and Nov.	102.85	103.85
Dominion Loan		
1929 15th April and Oct.	99.75	100.75
1948 15th April and Oct.	101.15	102.15
1940 1st March and Sept.	95.80	96.80
1944 15th April and Oct.	95.80	96.80
1934 1st Feb and Aug.	..	103.00

Add accrued interest to date: 1927, 1937 63 days, 924 per $100; 1927, 1932, 1933, 1934, 93 days, 1.401 per $100; 1929, 1948, 109 days, 1.492 per $100; 1944, 109 days, 1.344 per $100.

EGG MARKET

Ottawa, Aug. 2.—Eggs: Toronto, extras 31c, firsts 26c, seconds 22c.

Montreal, extras 32c to 34c, firsts 27c to 29c, seconds 22 to 24½c.

Winnipeg, extras 28c, firsts 24c, seconds 19c.

Saskatchewan, extras 22c, firsts 20c, seconds 16c.

Calgary, extras 25c, firsts 21c to 23c, seconds 16c to 18c.

Edmonton, extras 23c, firsts 21c, seconds 14c.

Vancouver, extras 32c, firsts, 30c, pullet extras 23c.

Montreal, Aug. 2.—Butter and eggs weak; cheese weaker.

Cheese, finest westerns 16¼c.

Butter, No. 1 pasteurized 32½c.

MONEY MARKET

New York, Aug. 2.—Call money firmer, high 5, low 4½, ruling rate 4½, closing bid 5.

Time loans firm, mixed collateral 60-90 days 4⅝@4½, 4-6 months 4⅝@4¾ per cent.

Prime mercantile paper 4.

CALGARY OILS
(By R. P. Clark & Co. Limited)

	Bid	Asked
Alberta Pacific Cons.	..	.28
Advance	.35	.40
Alberta Associated	..	.90
British Dominion	.65	.75
Black Diamond	..	.50
Big Chief	.25	..
Cooper	..	1.30
Cherokee	..	.30
Dalhousie	2.60	..
Great West	..	1.15
Illinois Alberta	.85	1.00
Highland	.25	..
McLeod	11.00	15.00
Mt. Stephen	..	.40
Moose Mountain	.50	.63
Mill City	..	.25
McDougal Segur	..	1.35
Royalite	..	400.00
Signal Hill	..	.40
Turner	.25	..
United	..	2.00
Vulcan	..	4.10

INDEMNITIES FOR TUESDAY
(By R. P. Clark & Co. Limited)

	Bids	Offers
Chicago Wheat—		
Sept.	137⅝	142
Dec.	141½	146¼
Winnipeg Wheat—		
Oct.	144⅝	151⅝

Chicago cash wheat—1 R., 139¼ to 142; 2 R., 140 to 142; 1 H., 140½ to 142; 2 H., 140½; 3 H., 139¼.

CANADIAN BANK CLEARINGS FOR JULY SHOW GOOD GAINS

Winnipeg, Aug. 2—Following are the bank clearings for the principal centres of the Dominion for the month ended Saturday.

	1926	1925
Halifax	$ 15,424,060	$ 13,181,866
Saint John	12,215,074	12,170,108
Moncton	3,926,847	3,575,504
Sherbrooke	4,076,926	3,745,937
Quebec	30,342,302	26,494,374
Montreal	448,554,042	413,705,600
Ottawa	27,993,815	26,445,592
Kingston	3,672,060	3,356,853
Peterboro	3,734,377	3,605,495
Toronto	422,711,980	390,105,762
Hamilton	23,678,157	23,116,762
Brantford	5,179,232	5,176,603
London	11,965,073	11,836,906
Kitchener	4,059,376	4,412,623
Windsor	20,668,394	14,472,513
Fort William	4,108,905	3,486,371
Brandon	2,759,905	2,800,946
Regina	17,509,990	15,925,506
Saskatoon	8,659,197	6,822,027
Moose Jaw	5,195,395	4,837,966
Prince Albert	1,629,081	.....
Calgary	30,786,574	29,984,711
Edmonton	21,073,277	18,874,649
Medicine Hat	1,344,179	.....
Vancouver	75,669,048	69,790,571
Victoria	10,369,404	8,853,329
New Westminster	3,589,395	2,929,231

CHICAGO GRAIN

Chicago, Aug. 2 (By R. P. Clark & Co.)—Wheat. Bearish crop estimates, with the total crop placed at 788,000,000 to 851,000,000 bu. against a July govt. report of 765,000,000 bu. a tremendous increase in the visible supply of 8,928,000 bu., and a weak cash market, all combined to make a weak market in wheat with much lower prices. Buying on the declines was against the bids and one resting orders by commission houses.

Montreal was reported congested and for the time being it may back up the wheat to some extent. Murray estimated the wheat crop of Western Canada 365,000,000 bu. while Bryant placed the crop at 284,000,000 bu. The wide discrepancy caused considerable comment and caused some confusion.

Cash wheat dropped to about Sept. levels. Shipping sales were moderate. Receipts were enormous with 5,193,000 bu. in the west, against 2,829,000 bu. a year ago. It is also probable that stocks will accumulate more rapidly as mills now have pretty fair stocks, and may not be so active on the buying side. We doubt if the market can immediately recover from the avalanche of wheat dumped in the past few days. Would not advise crowding the bear side of the breaks however as the prospects are for a two sided market. On good bulges we favour selling.

Corn. This grain closed higher in spite of weakness in wheat. Damage reports are being confirmed. Cash corn was steady to 1 cent up. Unfavorable reports continue to come from Iowa and Nebraska. Cash demand was slow with sales of 27,000 bu. Visible decreased 1,542,000 bu. The crop promise is now too low to suggest anything but a conservatively bullish position on the December, but would wait for the setbacks on which to buy.

Oats. A trading market was about all that can be looked for in oats. Estimates were 1,277,000 bu. to 1,304,000 bu. for the crop. Prices are relatively cheap but the new crop grain will soon be moving in volume.

Rye. Estimates of the crop ranged from 38,000,000 to 40,000,000 bu. Prices dragged lower with wheat. On sharp drives would buy for a turn.

Chicago, Aug 2 (By B.C. Bond Bond Corporation's Direct Pit Wire)—Wheat was weak and as much as 4¢ lower as the result of private crop estimates suggesting yields considerably above expectations and with stop loss orders uncovered and selling against bids the market declined rapidly to 1.40 for September and 1.44 for December.

There was a good class of buying, which checked the break but the market failed to rally materially. Liverpool and Winnipeg were closed.

Export sales of around 100,000 bushels in all positions.

Private estimates on corn construed as bullish and led to persistent buying with a higher average price for the day.

Oats and rye followed the wheat.

	Open	High	Low	Close
Wheat—				
Sept.	142-4	142	139-3	139-6
Dec.	146-4	147-2	143	144
Corn—				
Sept.	83-4	84-6	83-4	84-6
Dec.	87-4	88-3	86-4	88-3
Oats—				
Sept.	42-7	43	42-5	42-6
Dec.	46	46	45-4	45-6
Rye—				
Sept.	106-6	106-6	104-4	104-4
Dec.	111	111	109	109

Montreal Stocks
(By R. P. Clark & Co. Limited)

	Last
Asbestos, pref.	70
Abitibi	83
Asbestos	17
Atlantic Sugar	24
Bell Telephone	128
Brazilian Traction	101-6
B.C. Fish. & Pack.	78-4
Brompton Paper	32
Can. Cement, com.	105
Do., pref.	111-4
Can. Car Fdy., com.	41-4
Do., pref.	83
Can. S.S., com.	18
Do., pref.	71
Can. Cottons	120
Can. Converters	92-4
Cons. M. & S.	219
Dom. Bridge	102
Can. Ind. Alcohol	27-1
Dom. Glass	31
Dom. Textile	95-6
Howard Smith	51
Lake of Woods Milling	149
Laurentide Co.	90-4
Mackay Co.	135-2
Montreal Power	219
National Breweries	62-4
Ontario Steel	18
Ogilvie Milling Co.	180-4
Ottawa Power	90
Penmans Limited	186-4
Shawinigan	205
Spanish River Pulp	102-5
Do., pref.	114
Steel of Can.	104-4
Twin City Elec.	70

SUGAR

New York, Aug. 2.—No sales were reported in the raw sugar market to-day and prices remained unchanged at 4.18 for spot Cuban, duty paid.

A fair inquiry was reported for refined sugar and a good withdrawal demand, with prices unchanged at 5.70 to 5.80 for fine granulated.

Retail Market

Revised August 2

Vegetables

Beets, 3 bunches for	.19
Celery, stick	.25
Potatoes, 7 lbs. for	.35
Green Peas, 2 lbs.	.25
Tomatoes, local, per lb.	.25
String Beans, 3 lbs.	.35
Green Corn, dozen	.30
Green Peppers, lb.	.30
Egg Plant, lb.	.25
Sweet Potatoes, lb.	.15
Cucumbers	.05 and .10

Fruit

Apples—	
Local Apples, 4 lbs. for	.25
Newton Pippin, 3 lbs. for	.25
New Apples, 3 lbs.	.25
Bartlett Pears, dozen	.40
Apricots, per box	1.65
Honey Dew Melons, each	.25
Seedless Grapes, lb.	.15
Loganberries, 4 boxes for	.25
Raspberries, 2 boxes	.25
Casteloupes, each	.10 and .15
Watermelon, lb.	.03
Peaches, per dozen	.40
Plums, per lb.	.15
Apricots, per lb.	.15
Cherries, per lb.	.15
Bananas, dozen	.60 and .75
Lemons, Cal., dozen	.25, .30 and .35
Grapefruit, California, 3 for	.25
New Navel Oranges, doz.	.60, .40, .30
Dates, 2 lbs.	.20
Blueberries, per lb.	.10
Blackberries, box	.25
Local Pears, 2 lbs.	.25
Preserving Peaches, crate	1.50
Local Plums, per basket	.40
Local Peaches, per dozen	.40

Nuts

Almonds, per lb.	.35
Walnuts, per lb.	.35
California Soft Shell Walnuts, lb.	.45
Brazils, new, per lb.	.30
Roasted Peanuts, per lb.	.15
Chestnuts, lb.	.30

Dairy Produce and Eggs

Butter—	
Best Alberta cartons	.45
Comox, lb.	.43
V.I.M.P.A.	.55
Cowichan Creamery, lb.	.55
Salt Spring Island, lb.	.52
Handypats, lb.	.50
Our Own	.45
Pure Lard, lb.	.35
Eggs—	
B.C. fresh, extras	.48
B.C. fresh, firsts	.41

Cheese

B.C. Cream Cheese, lb.	.45
B.C. Solids, lb.	.35
Finest Ontario Mild, per lb.	.40
Finest Ontario Matured, per lb.	.40
Edam Dutch Cheese, per lb.	.40
Gouda Cheese, per lb.	.45
Gorgonzola, per lb.	.40
Swiss Gruyere, in portions, box	.55
Swiss Gruyere, box	.38
English Stilton, jar	.65
English Stilton, lb.	.65
Canadian Stilton, lb.	.45
Imported Roquefort, per lb.	.60
Pasle Brand Camembert, lb.	.65
Circle Brand Breakfast Cheese, two packages	.75
Kraft, lb.	.40
Golden Loaf	.40

Fish

Bloaters, 2 lbs.	.25
Cod Fillets, per lb.	.20
Fresh Halibut, per lb.	.25
Soles, lb.	.15
Black Cod, fresh, per lb.	.15
Skate, per lb.	.12½
Cod, per lb.	.15
Kippers, per lb.	.15
Finnan Haddies, per lb.	.20
Smoked Black Cod, per lb.	.15
Whiting	.15
Red Spring Salmon, per lb.	.25
White Spring Salmon, per lb.	.12½
Smoked Salmon, per lb.	.40
Fresh Hake, per lb.	.10

Shell Fish

Crabs	.15, .20 to .25
Shrimps, per lb.	.35
Equinimalt Oysters, per dozen	.65
Olympia Oysters

TIMES CLASSIFIED ADVTS. BRING SURE RESULTS. PHONE 1090

THE GUMPS—COMING EVENTS, ETC.

Victoria Daily Times

Advertising Phone No. 1090

RATES FOR CLASSIFIED ADVERTISING

Situations Vacant, Situations Wanted, To Rent, Articles for Sale, Lost or Found, etc., 1½c per word per insertion. Contract rates on application.

No advertisement for less than 25c. Minimum, 10 words.

In computing the number of words in an advertisement, estimate groups of three or less figures as one word. Dollar marks and all abbreviations count as one word.

Advertisers who so desire may have replies addressed to a box at The Times Office and forwarded to their private address.

A charge of 10c is made for this service.

Birth Notices, $1.00 per insertion. Marriage, Card of Thanks and In Memoriam, $1.50 per insertion. Death and Funeral Notices, $1.50 for one insertion, $2.50 for two insertions.

BOX REPLIES AVAILABLE

Letters addressed to the following boxes are available at The Times Office on presentation of box tickets. Maximum results are obtained by advertisers who follow up replies promptly.

9, 15, 20, 41, 120, 420, 499, 650, 664, 692, 940, 965, 1165, 1194, 1201, 3980, 5298, 5332, 5412, 5903, 6000, 6243, 6457, "V.J.," "M."

Births, Marriages, Deaths

BORN

ROE—To Mr. and Mrs. Geo. Roe, Cloverdale, B.C., July 26, a son.

DIED

HOLMES—Clara Eveline, beloved wife of William Cuthbert Holmes, Indian Civil Service (retd.), on Sunday, August 1. tf

The funeral will be on Wednesday, August 4, from 11 Cook Street, at 10.45 a.m., to St. John's Church, where service will be held at 11 a.m.

KITTO—On July 31, at 930 Heywood Avenue, Mary Kitto, widow of the late Francis Bowyer Kitto.

Funeral at Christ Church Cathedral at 11 a.m. on Tuesday, Aug. 3.

WORLOCK—On July 30, at the residence, 16 Menzies Street, the death occurred of Fredk. Hammett Worlock, aged seventy-eight years. The late Mr. Worlock was born in Bristol, England, but has been a resident of this city for the past thirty-eight years. He is survived by his widow, three daughters, Mrs. (Capt.) C. S. Fall of South Africa, Mrs. Kate Austin and Mrs. (Col.) W. J. H. Holmes, both of Victoria, and one son, Montague R. C. Worlock of Prince Rupert.

The remains are resting at the B.C. Funeral Parlors until Tuesday next, when service will be held at Christ Church Cathedral at 2.30 o'clock. Interment will be made in Royal Oak Cemetery.

FUNERAL DIRECTORS

SANDS FUNERAL CO
1612 Quadra Street
Office Phone 2306 Res. 6035

B.C. FUNERAL CO. LTD.
(Hayward's) Est. 1867
734 Broughton Street
Calls Attended to at All Hours
Moderate Charges. Lady Attendant.
Embalming for Shipment a Specialty.
Phones 2235, 2236, 2237, 1773R.

McCALL BROS.
(Formerly of Calgary, Alta.)
"The Floral Funeral Home of the West"
We are winning the confidence of the people of Victoria and vicinity through our methods of conducting our business.
Office and Chapel, Cor. Vancouver and Johnson Sts. Phone 383.

THOMSON'S FUNERAL HOME
1625 Quadra Street
Phone 498 Night and Day

Sympathetic and Dignified Services provided by
S. J. CURRY & SON
Embalmers and Funeral Directors
Graduate Nurse in Attendance
950 Quadra St. Phone 940 Night or Day

MONUMENTAL WORKS

STEWART'S MONUMENTAL WORKS LIMITED. Office and yard, corner May and Eberts Streets, near Cemetery. Phone 4317.

COMING EVENTS

DIGGONISM—"The difference between a cook and a chef is that the latter can fix up things so you can't tell what they are." Diggon's, printers, stationers and engravers, 1210 Government Street. Greeting cards for all occasions. Comprehensive selection. 8

COMING EVENTS (Continued)

A MEETING of the Dames of the Thistle will be held at the home of Mrs. Reid, 1437 Myrtle Street, to-night at 8 o'clock, to make final arrangements for garden party. 6632-1-27

ARION CLUB, open-air concert, Tuesday, 7.45, at Parliament Buildings. Illuminations. Collection in aid of Victorian Order of Nurses. 6612-2-27

GARDEN party at 719 Esquimalt Road, Thursday, Aug. 5. Opened at 2 p.m. by Reeve Matheson, under auspices K. & D.O.T.T. 6616-4-29

HAMSTERLEY Lakeside Serenaders will play each Wednesday, Thursday, Friday and Saturday at Hamsterley Lakeside each week at 9 o.m.

LABOR DAY, Sept. 6—The Britannia Post of the Canadian Legion of the British Empire Service League (formerly G.W.V.A.) annual marine excursion to Nanaimo by inner passage. See beauties of Vancouver Island by water. Keep date open and watch for further announcements. 6499-1-27

LET Martin fix it. Turn in your old watch and old gold on a new watch. F. S. Martin, 606 Fort Street. tf

MILITARY five hundred, Tuesday, 8.30, 1230 Government Street, auspices Ladies' Auxiliary St. Andrew's and Caledonian Society. Admission 25c. 6626-2-28

MONDAY, Aug. 2—Eagles' whist drive and dance, new Eagles' Hall, Pandora and Douglas Streets, commencing at 8.30 p.m. Good prizes. Admission 25c. 6621-1-27

SECOND Dinner Dance at Belvedere, Sooke Harbor, Saturday, Aug. 7. Zala's orchestra. 6477-6-31

V.A.C.—General meeting will be held at the Crystal Gardens, Wednesday, Aug. 4, at 8 p.m. 6628-1-27

HELP WANTED—MALE

CANVASSER and salesman, good proposition. 718 Yates. tf

IF you want a carpenter phone Sec. of Local Union, 917. tf

MAKE MONEY AT HOME—You can earn $1.00 to $2.00 an hour in your spare time writing showcards. No canvassing or soliciting; we instruct you and supply you with work. Write to-day. The Menhenitt Company Limited, 25 Dominion Building, Toronto. dtf-18

SPECIAL Summer Classes at Sprott-Shaw Institute. Classes 8 a.m. to 1 p.m. Your afternoons free. Phone 28 or call for prospectus.

WANTED—A thoroughly competent credit manager, capable of handling large retail store credits. Experience, personality, aggressiveness, tact, are necessary qualifications for this position. Apply by letter, giving past experience, present position, salary, etc., to Box 67, Times. 3-29

HELP WANTED—FEMALE

EXPERIENCED children's nurse required. Apply 441 Lampson Street, or phone 8216L.

SPECIAL Summer Classes at Sprott-Shaw Institute. Classes 8 a.m. to 1 p.m. Your afternoons free. Phone 28 or call for prospectus.

SITUATIONS WANTED—MALE

MALE teacher wants position, first-class certificate, two years Victoria College, experienced, successfully passed first and second year High School students. Apply Box 304, Times Office. tf

POSITION wanted by young man with High School training. Apply Box 100, Times. tf

SITUATIONS WANTED—FEMALE

TRAINED nurse, good experience in private schools, wishes position as matron, September term or before. Particulars Box 130, Times. tf

AGENTS

WANTED—A man for an unusual agency — Darwins Limited — established 15 years, operating a chain of Ladies' Ready-to-Wear shops in Montreal and Ottawa, are now extending their operations so as to reach every part of Canada. This opens a golden opportunity for reliable men and women to handle our exclusive line of ladies' ready-to-wear clothes. Selling experience not necessary if you mean business we will teach you how. Our Fall line is now ready. Our selling outfit is a real "Fashion Show" in a neat portfolio. This wonderful outfit is Free to reliable representatives. Write at once—tell us about yourself and the territory you want. Get our amazing proposition. Better do it now, later may be too late. Darwins Limited, Dept. 38, Box 612 Montreal, Quebec. 6442-1-15

BUSINESS CHANCES

AN ELEVEN PER CENT. INVESTMENT

WELL-BUILT brick building, concrete floor, fully modern, with plumbing. Tenant will lease at $360 per annum. Choice inside property (not in auction area). $3,750, $1,250 cash. This proposition is recommended as a first-class investment.

ALFRED CARMICHAEL & CO. LIMITED
Fort at Broad Phone 5500

WANTED—MISCELLANEOUS

HIGHEST cash prices paid for old gold, silver, antique jewelry, silverware, diamonds, etc. J. Rose, 1013 Government Street. tf

IF YOU DO NOT SEE what you are looking for advertised here, why not advertise your wants? Someone amongst the thousands of readers will most likely have just what you are looking for and be glad to sell at a reasonable price. tf

WANTED—Anyone having Kirk's, Regal or Fairall's syphons. Phone 312. 6625-3-28

FOR SALE—MISCELLANEOUS

A WONDERFUL display of fresh fish, and prices to please. Askey's Fish Market, 624 Yates Street. 6451-tf

A BARGAIN — Modern Encyclopaedia, ten volumes, late edition, as good as new; cost $64; price for cash $25. Would make a splendid gift for your boy or girl, or for your home. Call at 34 Winch Bldg., City. tf

BEAUTIFUL fir veneer paneling, with all necessary trim. Beaver board, windows, doors, rough and dressed lumber, etc. The Moore-Whittington Lumber Co. Limited. 6361-26-35

BLACK soil, $4 per load, clay for filling; also radio poles. Phone 2334. tf

BUTTER SPECIAL—Finest creamery, 39c lb., 3 lbs. $1.15; large cans sliced pineapple, 2 for 25c. E. B. Jones, cor. Cook and North Park. Phone 712.

COOKING apples for sale, 2c a pound. 3235 Linden. 1266-3-29

FOR SALE—A new and almost unused Chickering concert grand piano. Phone 2717 or 4532. 1240-2-27

FOUR USED RANGE BARGAINS at B.C. Hardware, 718 Fort Street. 18

GENTLEMEN'S discarded clothing bought. Best prices paid. We call. Shaw & Co., 735 Fort St. Phone 491.

IF YOU DO NOT SEE what you are looking for advertised here, why not advertise your wants? Someone amongst the thousands of readers will most likely have just what you are looking for and be glad to sell at a reasonable price. tf

KERSHAW'S loganberry juice, 100 per cent. pure. tf

LAMINEX GUARANTEED DOORS—Will not swell, shrink or warp. Modern designs. Low price. The Moore-Whittington Lumber Co. Limited, Vancouver Island distributors. 6361-26-35

MALLEABLE AND STEEL RANGES, $2 per week. Phone 4639. 718 Pandora Street. 18

PIANO for rent. 718 Yates. Phone 633. tf

RELIABLE mailing lists of Victoria and Vancouver Island homes, business men, auto owners, etc.; also complete lists of professional men, retailers, wholesalers and manufacturers throughout Canada. Postage refunded on undelivered mail matter. Newton Advertising Agency (established 1908), Suite 24, Winch Bldg. Phone 1915. dtf-18

SEE our bargains in good, clean carpets and rugs, all sizes and prices. Carpeteria Co., 749 Fort Street. Phone 1455. tf

MISCELLANEOUS

BOOKBINDING and paper-ruling. Sweeney, McConnell Limited, 1012 Langley Street. Phone 190. Printers. tf

SPECIAL—House awnings complete, ready to put up, $5.50. See our window display. F. Jeune & Bro. Limited. tf

SAWS, tools, knives, scissors put in shape. Phone W. Emery, 1547 Gladstone Avenue. tf

Established 1908

"Advertising is to business as steam is to machinery."

ADVERTISING THROUGH THE PRESS AND THROUGH THE MAILS

—is what our business consists of. Very low rates quoted for writing and displaying your newspaper ads. We place ads. in any part of the world. Circular letters from $2 to $3 first 100, including paper; following hundreds from $2c to 50c. Reliable mailing lists. We can quote you flat rates for complete work; supplying names and addresses, addressing, all stationery, postage and mailing. Your newspaper advertising can be made more productive if placed in our hands. Phone 1915 for appointment.

NEWTON ADVERTISING AGENCY
Advertisement Writers and Advertising Contractors.
Multigraph and Mimeograph Circular Letters and Postcards. Addressing. Mailing. Rates Quoted for Local, Dominion and Foreign Publications.
Suite 24, Winch Bldg. Phone 1915

MONEY TO LOAN

AGREEMENTS and mortgages purchased. Money to loan. Foot & Manser, Barristers, Bank of Nova Scotia Bldg., Victoria. tf-34

MORTGAGES
Improved Security Required
SWINERTON & MUSGRAVE LIMITED
640 Fort Street

POULTRY AND LIVESTOCK

WELL-BRED collie pups for sale, $5 each. 1062 Pandora Ave. 6590-5-30

65 PULLETS and 5 hens, $62 the lot. Leghorns, Plymouth Rocks and Rhode Island Reds. Mullard, Shelbourne Street. Phone 432. 6649-2-28

DOGS AND CATS

PERSIAN kitten for sale. 846 Courtney Street. Phone 6635L. 6631-3-29

AUTOMOBILES

BARGAINS

CHEVROLET Baby Grand	$ 295
CHEVROLET 4-90	125
FRANKLIN Coupe	650
MOTORCYCLE, Harley Davidson	100
HUDSON Coach	1,195
JEWETT Touring	895
McLAUGHLIN E45	395
McLAUGHLIN E35	250
McLAUGHLIN K45	475
OVERLAND Coupe	395
STAR Sedan	350
STUDEBAKER Special	695
STUDEBAKER Special	875

A. W. CARTER
612 Courtney St. Phone 846
845 Yates St. Phone 847

Hudson and Essex Motor Cars
The Time Proven Sixes

BARGAINS IN USED CARS

1922 FORD COUPE, in first-class mechanical order, five new tires, upholstery and paint in good shape. It's a bear to pull. Price $350

1923 LIGHT DELIVERY, in first-class mechanical order. Upholstery, tires and paint in nice shape, spare tire and turtle deck, shock absorbers, spot light, dash lamp. This car looks and runs like a new car. Price for quick sale $325

Other good buys in stock. All cars guaranteed to be as represented. Your confidence is not misplaced when you deal here.

DINSMORE BROS.
845 Yates Street Phone 144

AN EXTRA GOOD BUY

1924 STAR Touring, in real good shape, equipped with semi-balloon tires. Priced for quick sale at $550

A. E. HUMPHRIES MOTORS LIMITED
Phone 479 925 Yates St.

A GOOD TIP—By equipping your car with a Stromberg carburetor you will be more than pleased with the economical results. Lillie's Garage, Phone 396. tf

OUR USED CARS ARE BETTER
JAMESON MOTORS LIMITED
RED TAG
GUARANTEED USED CARS

SPELL protection to every part of the car mechanically, the same as on a new car, and in addition 5,000 MILES guarantee on tires within one year, one year on battery.

Our reputation can only be based on the services we are rendering, and our references are a hundred purchasers of our Red Tag used cars this year.

STUDEBAKER Light Six Touring (Red Tag), latest model, including disc wheels and full balloon tires. This car has only been driven 5,000 miles, all city running, for $1245

DODGE Touring, 1922, in first-class condition, original paint. Best buy in the city $595

OAKLAND Touring (Red Tag), late model, newly painted and in first-class condition, for $595

JAMESON MOTORS LIMITED
740 Broughton Street Phone 2246

AUTOMOBILES (Continued)

1926 COUPE

1926 CHEVROLET Coupe, absolutley as good as new in every respect. It has had the very best of care and has been used but very little. This car cost new to-day, without license, etc., $1,035, and this one is equipped with license, spare tire, mechanical meter and other extras. Our price for quick sale is only $895

1923 CHEVROLET Superior Touring, looking and running extra good. A remarkably good buy at $485

1921 FORD Touring, everything in first-class order, and a real snap at $225

1922 McLAUGHLIN Master Four Touring, one of the best four-cylinder cars made. This one is in real nice shape and the price is right $535

1921 CHEVROLET 490 Touring. Has splendid tires, etc., and lots of extra accessories $245

Easy Terms Arranged

MASTERS MOTOR CO. LIMITED
915 Yates St., Cor. of Quadra. Phone 372

FOR OPENING OF OUR NEW PREMISES, YATES AND QUADRA, WE OFFER OUR STOCK OF USED CARS AT SPECIAL BARGAIN PRICES.

FORD TOURING	$75
CHEVROLET "490" for only	$100
CHEVROLET ROADSTER going for	$140
CHEVROLET "490." Good shape	$175
CHEVROLET TOURING. A snap	$250
OVERLAND TOURING. Yes	$250
FORD SEDAN. A real buy	$400
STAR ROADSTER for	$400
OVERLAND TOURING at	$500
STUDEBAKER. A good buy	$500
SUPERIOR CHEVROLET, 1924, for	$600
SUPERIOR SEDAN, 1924, for	$800
McLAUGHLIN. A gift at	$750
NASH ((Advanced Six), for	$1350
McLAUGHLIN TOURING, for	$1550
McLAUGHLIN TOURING, glass enclosure	$1700
STUDEBAKER, for	$1600

Visit Our New Showrooms for Cadillac, Nash and Chevrolet Cars

BEGG MOTOR CO. LIMITED
Yates and Quadra Phone 2058

USED PARTS

AXLES, engines, wheels, rims, tires, radiators, gears, bearings, magnetos, starters, generators, coils, batteries, vacuum tanks, carburetors, etc.

AUTO BARGAINS—Cadillac, model 55, 7-seater, $450; Studebaker, 7-pass., 1916 model, "as is," $100; Cadillac 5 Touring, 7-pass., double letter, new paint, tires, $1,150; Hudson Super Six, 1921 model, 7-pass., $650. No finance fees charged.

PACIFIC GARAGE
941 View Street Phone 2236

ADDRESSING and mailing circulars to car owners. We have names and addresses of Victoria and Vancouver Island auto owners. Newton Advertising Agency, Suite 24, Winch Bldg. Phone 1915. dtf-18

Your Search for a Buyer

A man who wants to buy an automobile, a radio, a horse, or a vehicle; or used furniture, machinery or office furniture—like the man who wants to buy a house, is eager to find the best possible bargain!

Your ad, if you have something to sell, will find readers awaiting it who want to buy—and who will investigate your offer if it looks at all feasible.

The insistent classified advertiser wins—just as the insistent man or woman wins everything else in life.

Make Want Advertising Serve You.

Phone 1090 Times Advertising Department

AUTOMOBILES (Continued)

MONTH-END SALE

1924 CHEVROLET Touring, overhauled, in the very best of condition	$460
1920 CHEVROLET Touring, new rear end. A real buy at	$175
1919 CHEVROLET Touring. Special for this week-end only	$85
1919 FORD Light Delivery or Roadster. Special price	$50
1921 Light Delivery, good tires, overhauled battery, in A1 running condition	$165
1923 Touring, overhauled motor, new rear end, new paint, four new tires, guaranteed, for	$300
1924 Touring, in beautiful condition, good rubber, good battery, mechanically perfect	$355
1925 Touring, A1 shape, new paint, balloon tires	$425
1926 Touring. This car was traded in for a new Delivery. For quick sale at	$515
Coupe, overhauled motor, rear end, good rubber. A real buy for	$200
1923 Coupe, overhauled throughout with new paint, four over-sized cord tires, shock absorbers, windshield, spot light, windshield wiper	$385
1925 Coupe, balloon equipped, in the best of running condition, new paint, for	$535
1924 Tudor Sedan. Special this week-end for	$515
1925 type Tudor Sedan, exactly the same as a new car, with a new car guarantee of three months, and thirty days free service. Now priced at	$595
DODGE Touring car, in good running condition, for	$175
Truck, with canopy top body, side curtains and extension frame	$100
1924 Truck, with 4-speed drive, good body and cab, mechanical parts completely overhauled, now	$415

Low terms offered to responsible parties on application

PURCHASERS' GUARANTEE—30 Days against Defects, 10 Days' Free Service. All our cars are reconditioned, passed through and inspected by our shop and our Electrical Dept. Purchasers have the option of applying their deposit on any other new or used car within 10 days of purchase, if not satisfied.

The House With a Definite Policy

NATIONAL MOTOR CO. LIMITED
Authorized Ford Dealers
831 Yates St. Phone 4900 Victoria, B.C.

B.C. MOTOR EXCHANGE LIMITED

1922 STUDEBAKER Special 6. A gift at	$650
FORD Sedan, complete with Rocky Mountain brakes and double Rassiers	$275
HUPMOBILE, Model R Touring, in perfect shape	$475
HUPMOBILE Touring, late model, 2-tone finish car, in new condition	$750
STUTZ Bearcat Roadster, Snappiest car in town. Only	$675
1924-5 STAR Sport Touring. Pit for the skies. Owner needs the money	$650
NEW MARMON Touring. Worth $6,000. Our price	$3300
1924 BLUEBIRD OVERLAND Touring	$600
1920 OVERLAND, Sport Model 90. A splendid family car. Seats 6	$190
STUTZ Touring. Has glass-mobile top and sides	$850
CADILLAC 7-pass., Model 57. Only	$750
McLAUGHLIN D-45	$150
McLAUGHLIN E-45	$300
CHEVROLET 490	$125
1923 STAR Touring	$375
FORD, 1-ton, worm drive, pneumatic tires, only	$90
DODGE Sedan. A real car for	$425
CADILLAC Service Truck for	$75
FORD Touring, 1918 model, all new rubber	$90
1921 STUDEBAKER, 7-passenger. A dandy	$575
FORD 1918 Touring for	$65
McLAUGHLIN 4 for	$50

PARTS! PARTS!

We sell parts for McLaughlin, Buick, Light Six McLaughlin, Overland, Studebaker, Ford and Chevrolet cars very cheap.

See Our Official Appraiser
Automobile Contracts Refinanced
Terms and Trades

B.C. MOTOR EXCHANGE LIMITED
1052 Fort Street Phone 443

GENUINE BARGAINS

1926 FORD Tudor Sedan, absolutely brand new, has license and registration paid, spare tire, tube and cover, foot accelerator, windshield cleaner, cigar lighter and Delco ignition. If you contemplate buying a new Ford see this and save money. Price, including everything $770

1924 OAKLAND Touring, good as new, in fact we give a new car guarantee. This is real value at $1350

McLAUGHLIN 4, one of these popular small cars, all good tires, everything in good order $275

"PONTIAC"—See the new Pontiac Six, fully equipped $1330

McRAE-MELDRAM MOTORS
935 Yates Street Phone 1693

FORD 1926 TUDOR SEDAN

VERY little used, at a saving of $125. Equipment includes Ruckstel axle, balloon tires, license, at

$750

It's a real buy

THOMAS PLIMLEY LIMITED
Broughton St. Phone 697 Victoria, B.C.

FOR SALE—Ford bug. Phone 5189L after 6 p.m. 1257-2-27

HAVE your brakes inspected and adjusted by Boultbee (Victoria) Limited, Fort and Blanshard. tf

IF YOU DO NOT SEE what you are looking for advertised here, why not advertise your wants? Someone amongst the thousands of readers will most likely have just what you are looking for and be glad to sell at a reasonable price. tf

I WANT cars and trucks for wrecking. Best prices paid. Also parts for sale. W. Frank Cameron Co., 949 View Street. Phone 1586.

ONE 1925 Ford Coupe, $600; one 1924 Tudor Sedan, $650. These cars are as good as new. Louis Nelson's Garage. Phone 276. tf

VICTORIA AUTO LUGGAGE CARRIER The V.A.L.C. SEE A. E. HUMPHRIES' WINDOW 925 Yates Street 6595-26-51

1924 CHEVROLET Touring, privately owned. Has been kept in perfect running condition and appearance as new. For quick sale, $525. Terms or reasonable cash offer considered. Phone 2039L or apply 1128 Belmont Ave. 1246-2-27

LOST

LOST—Pointer, black and white dog, from 2614 Blanshard Street, Sunday. 1268-1-27

LOST—Lady's handbag containing sewing articles. Return to 1452 Hillside. Phone 6899X. 6637-3-29

LOST—Friday evening, Otter Point Road, off stage, sack containing blankets. Return 626 Johnson Street. Reward. 1265-1-27

LOST—Saturday, Fairfield district, girl's silver wrist watch, leather strap. Reward. Phone 5179R. 1264-1-27

LOST—Gold brooch set with three sapphires, on Fernwood, between Denman and Gladstone. Phone 5295L. Reward. 1261-2-27

LOST—Black Massey 24-inch bicycle, No. 2914405. Finder please phone 4854L. Reward. 1258-3-28

LOST—Thursday, between Burnside Road and corner Bay and Government, small black purse, containing large sum of money. Reward. Phone 7259L. 1249-3-28

BICYCLES AND MOTORCYCLES

BOYS' second-hand bicycles from $12.50. Victory Cycle Works, 541 Johnson Street, 4 doors below Government Street. tf

BUCKLED wheels straightened. Ruffle, The Cycle Man. Bring your repairs to 1305 Blanshard, opp. Library. Phone 3309. tf

GENT'S bicycle, 22 in., good condition, $12; suitable for schoolboy. Carter's Stove Store, 822 Fort Street. Phone 2163 and 1628. 1082-26-35

EDUCATIONAL

SPECIAL COACHING for Matriculation and High School Supplementals. Classes now forming. ROCKLANDS ACADEMY. Tel. 894. tf

SHORTHAND School, 1011 Gov't. Commercial subjects. Successful graduates our recommendation. Tel. 374. E. A. MacMillan. 60

WE specialize in telegraphy—Day and night classes, practical training telegraph company's wires. Course includes typing. Western Telegraphy School, 119 Pender W., Vancouver. Sey. 705. Summer course starting. 6403-26-38

DANCING

STUDIO OF DANCE ARTS, 812 Blanshard Street. George Brydone. Phone 3222L. 6354-26-32

VICTORIA Studio of Dancing, Stocker Building. Miss Farrington. Phone 8110, after 7 p.m. tf

MUSIC

GLADYS SHRAPNEL—Violin, piano (Brussels Conservatoire). 1578 Clive Drive, Oak Bay Avenue. 1218-26-47

TIMBER

RYAN, McINTOSH, HIBBERSON, BLAIR TIMBER COMPANY LIMITED — Timber cruisers, valuators and consulting engineers. Timber for sale in large and small tracts—Crown grant or license—in any part of the Province. 702 Belmont House, Victoria. 49

PERSONAL

KERSHAW'S loganberry juice, 100 per cent. pure. tf

LET me help you help yourself. Mrs. Jennie McDonald, studio 101 Beverley Bldg. Phone 735 for appointment. tf

BOATS

CABIN cruiser, 28 ft., 7½ beam, 8 h.p. 4-cycle Regal engine. Phone 6824. 6526-tf

CYLINDER grinding, motorboat and motorcar repairs, marine ways, etc. Armstrong Bros., 134 Kingston Street.

FURNISHED HOUSES

FAIRFIELD—Delightful home, 3 bedrooms, fireplaces, furnace, piano, gas, garage; cheap rent to yearly tenant. Phone 4126L. 6401-tf

UNFURNISHED HOUSES

CLEAN, modern 5-room cottage. Apply 1393 Denman Street. 6614-3-28

FOR RENT—5-room unfurnished cottage, fronting on Foul Bay Beach and Crescent Road. Phone 1057. 1252-3-27

FOR RENT—Comfortable 6-room bungalow, full basement, furnace, garage, one block from car, Esquimalt, near city limits. Phone 1055 Imperial Canadian Trust Co., or 5893R. tf

OAK BAY—5-room bungalow, garage, $20; Amphion Street, 5-room bungalow, $25; Grahame Street, 7 rooms, garage, $27.50. Andrews Realty, Phone 2736. 6635-3-28

TO RENT—6-room house, newly renovated. Hillside Ave. Phone 2487Y after 6 p.m. tf

FURNISHED ROOMS

COMFORTABLE, clean rooms, housekeeping privileges; no children; six minutes from C.P.R. Wharf. Mrs. Ascroft, 402 Quebec. 6566-26-150

DELHI HOTEL ROOMS—Housekeeping and bedrooms. 619 Yates Street.

TO RENT—Furnished rooms, near Park and beach, housekeeping privileges. Phone 2487Y after 6 p.m. tf

TANJOR LODGE, 940 Fairfield Road. Phone 5085X. Furnished rooms, transient and permanent. tf

FURNISHED SUITES

BELLEVUE COURT, Oak Bay—Superior furnished suite, near beach and car line. Phone 2756. 45714-tf

COMPLETELY furnished suite, $20. Danes Court, 1176 Yates Street. tf

FIELD APARTMENTS—Furnished suites to rent by the week or month. Garage. Phone 1385O. tf

HUMBOLDT APARTMENTS—Two and three-room suites to rent. Phone 1629O. 2330-tf

HOUSEKEEPING ROOMS

VERY nice furnished suite in James Bay, modern, $18. 150 Government Street. 6361R. 1259-3-27

1116 NORTH PARK, 4 rooms, $15.00; one $5.00; two $7.00; garage $3.00. 6403-3-30

HOLIDAY RESORTS

ANCHORAGE TEA GARDENS Brentwood Bay. Afternoon teas. Home cooking. We cater to private parties. tf

DEEP COVE—Four-room house, overlooking the sea, two months of August and September; rent $30 a month, unfurnished. Jones, Chalet, Deep Cove. Phone 83F. 6592-3-27

FURNISHED cottages and tents to rent. Apply Anchorage, Brentwood Bay. 6294-26-38

LANGFORD LAKE—4-room furnished cottage for rent cheap for August and September. Phone 4036L after 6 p.m. 1265-3-29

SOOKE HARBOR Auto Camp and General Summer Camp, at the foot of Whiffen Spit, in virgin forest on the open sea and harbor; expansive beach; unrivalled scenery. Modern conveniences, shower baths; cabins and tents. Sooke Industrial Development Co., Sooke, V.I. tf

WANTED—Camp for two last weeks of August. Apply Box 61, Times. Give situation and terms. tf

ROOM AND BOARD

DUNEDIN ROOMS, 749 Fort Street. Bedrooms, housekeeping suites. Phone 4471O. tf

FOR SALE—PROPERTY

IF YOU DO NOT SEE what you are looking for advertised here, why not advertise your wants? Someone amongst the thousands of readers will most likely have just what you are looking for and be glad to sell at a reasonable price. tf

WANTED—Cheap lot, Oak Bay, near sea, some trees; no dealers. State particulars Box 15, Times. tf

HOUSES FOR SALE

DEEP COVE—Overlooking Saanich Inlet, beautiful view, 1½ acres, with 4-room house, lots of water. Will exchange for Victoria property or sell for $1,500. Owner, Box 6582, Times. 6592-3-27

FOR SALE—Modern home in James Bay, South Turner Street, two blocks from Beacon Hill Park and one block from Dallas Road beaches. Living-room, dining-room, kitchen, pantry, bathroom, 4 bedrooms, large cement basement, furnace, gas, garage. Cash payment and balance like rent. Phone 2487Y. tf

IF YOU DO NOT SEE what you are looking for advertised here, why not advertise your wants? Someone amongst the thousands of readers will most likely have just what you are looking for and be glad to sell at a reasonable price. tf

SALE—4-room cottage, bath and pantry, $1,400; one block from carline, low taxes. Owner take car first payment, balance as rent. Box 1251 Times. 1251-3-28

THE BARGAIN OF THE HOUR—Fairfield district, $3,900 cash or $4,200 on terms takes a semi-bungalow with hot water heat, hardwood floors, 2 open fireplaces, buffet, cement basement, tubs, garage; rented to good tenant at $35 per month. Carlton Realty Co. Phone 4806 or 6513 evenings. 6623-3-28

T. B. MONK & CO.
1239 Broad Street

$3300 BUYS this 5-room modern bungalow, hot water heating; space for two rooms upstairs; splendid basement; large lot with ornamental trees and fruits; situation can't be beaten; near car and school.

$2800 FOR this attractive 6-room bungalow in James Bay, near Park; modern in every way and spotless; nice garden, lawn and garage. This is splendid buying.

$1200 FOR a dandy 3-room bungalow, cement basement, modern conveniences, and good lot, high location.

HOUSES BUILT ON INSTALMENT PLAN MODERN homes for sale, easy terms. D. H. Bale, contractor, Fort and Stadacona. Phone 1140. tf

WANTED TO BUY—HOUSES

WANTED—To purchase in Oak Bay, semi-bungalow with at least three bedrooms; price about $4,500 or $5,000. Apply, giving full particulars, to Box 6009, Times Office.

FOR SALE—LOTS

LOTS for sale, having an unobstructed view of Brentwood Bay, and close to water; price $200; terms, $50 cash, balance payable $50 quarterly with interest. Apply W. O. Wallace, Brentwood Bay. 6294-26-38

REAL ESTATE---HOUSES, LOTS and ACREAGE FOR SALE

JAMES BAY

BUNGALOW, new and modern, stucco finish, 5 rooms and breakfast nook, good attic with enclosed stairway, cement basement with furnace. Never been occupied.

PRICE $3,600, EASY TERMS

J. A. WALKER & CO. LIMITED

620 Fort Street Phone 1466

UNION ASSURANCE SOCIETY LIMITED of London, England

Fire and Automobile Insurance

BISHOP & WORTHINGTON LIMITED

Phone 74 576 Yates St.

FOR SALE

Somerset St., 50x91	$ 200
Niagara St., 49x120	1,000
Yates St., 2 lots 30x100; for three	1,575
Vimy Ave., 45x98	400
Oliver St., Oak Bay, 46x112	450
Davida Ave., 51x120	250
Sunny Ave.	1,300
Ontario St., 4 lots, 120x40 each; for four	1,750
Grahame St., 51x135	850
North Hampshire, 60 frontage, 28 rear x 120	450
Beach Drive, 3 lots, frontage 167 ft.; for three	1,800
Langford Lake, 40x100 approx.	525

C. S. MARCHANT

Phone 3674 111 Pemberton Bldg. Member Real Estate Board

Agent Dominion Gresham & London-Canada Insurance Cos.

Fire, Auto, Burglary, Accident, Elevator, Fidelity and Guarantee Bond Policies

HOUSES FOR SALE
(Continued)

ACREAGE

IF YOU DO NOT SEE what you are looking for advertised here, why not advertise your wants? Someone amongst the thousands of readers will most likely have just what you are looking for and be glad to sell at a reasonable price. tf

TIMES SUBURBAN SHOPPING BASKET

OAK BAY

THE MILTON CO., Phone 5574, corner of Oak Bay Avenue and Fell Street. First showing of Autumn millinery, felts, velours, velvets, in latest colorings, ladies' and children's underwear and hosiery. Open Saturday evenings until nine o'clock.

BUSINESS DIRECTORY

BUILDERS AND CONTRACTORS

ANYTHING in building or repairs, phone 1793. Roofing a specialty. T. Thickell. 59

CARPET CLEANING

ISLAND Window and Carpet Cleaning Co., 917 Fort. Phone 2615. W. H. Hughes. Hamilton-Beach method. tf

DYEING AND CLEANING

CITY DYE WORKS—Geo. McCann, proprietor. 844 Fort. Phone 75. 59

ENGRAVERS

GENERAL ENGRAVER, Stencil Cutter and Seal Engraver. Geo. Crowther, Green Block, 1216 Broad St., opp. Colonist. 59

PHOTO ENGRAVING—Half-tone and line cuts. Times Engraving Department. Phone 1090. 59

FLUFF RUGS

OLD carpets made into beautiful, soft, "fluff" rugs. Carpeteria Co., 749 Fort Street. Phone 1458. Note new address. tf

FURNITURE MOVERS

ABOUT TO MOVE? If so, see Jeeves & Lamb Transfer Co. for household moving, crating, packing, shipping or storage. Office phone 1567, night 2561L.

GOAT DAIRY

GOAT'S milk delivered 16c per pint, quality guaranteed. Phone 7095R. Pioneer Goat Dairy, 233 Langford Street.

INSURANCE

FIRE, Life, Auto and Accident Insurance. See Lee, Parsons & Co. Limited. 59

JEWELRY

NEW goods exchanged for old gold, or gold bought for cash. Apply W. H. Wilkerson, jeweler, 1316 Douglas. tf

PAINTING AND PAPERHANGING

SPARKS BROS., painters, paperhangers and kalsominers. Phones 4445R, 5872L. Roofs a specialty. Estimates free. tf

PLUMBING AND HEATING

A. E. HASENFRATZ—Plumbing, heating repairs all kinds. 1045 Yates. Phone 674, res. 4517X. 59

B. C. PLUMBING—Heating and furnace work; estimates given. Repair work promptly attended to. Phone 3716 day or night. 1468 Dallas Road. 36-46

PATENT ATTORNEYS

T. L. BOYDEN, MIEE, Registered Patent Attorney, 612 View Street. Free consultations. 59

REAL ESTATE AND INSURANCE

B. C. LAND & INVESTMENT AGENCY, 922 Government. Phone 126. 59

SASH AND DOORS

DRYSDALE SASH & DOOR CO. LTD.—Sash, doors and mill work. 1038 North Park Street. Phone 642. 1710-tf

SCAVENGING

VICTORIA SCAVENGING CO., 1824 Government Street. Phone 662. 59

SHOE REPAIRING

ARTHUR HIBBS, pioneer shoe repairer. Work at reduced prices. Compare work and wear. Calgary Bldg., 611 Fort Street. tf

SHOWCARDS AND POSTERS

J. B. McMILLAN, 201 Union Bldg., 613 View St. Showcards, Posters, Comm'l Art. Ph. 1476. tf

A GENUINE BARGAIN

JUST OUTSIDE CITY—BURNSIDE ROAD

BURNSIDE ROAD, two blocks beyond the street car terminus, we are authorized to offer this well-built and attractive bungalow of five rooms and containing all modern conveniences. Full sized basement, high, healthy location; very low taxes. PRICE FOR IMMEDIATE SALE REDUCED TO $2,150, EASY TERMS

P. R. BROWN & SONS LIMITED

1112 Broad Street Phone 1076

PROSPECT LAKE SNAP

SAVE hotel bills by purchasing a permanent Summer home—5-room bungalow, 2 bedrooms, bathroom with water laid on, large sitting-room, also sunroom. All waterfrontage. Good bathing. Fruit trees, small fruits. $3,000, on terms.

BRITISH COLUMBIA BOND CORPORATION LIMITED

Phone 348-9 Listing No. 61

THIS IS HONEST VALUE

WE have for immediate sale one of the most attractive of Victoria's smaller homes. This bungalow contains all the features of a home twice the price and we can thoroughly recommend it as exceptionally good value. There are 5 nice bright rooms with living and dining-rooms handsomely paneled and beamed, rich tapestry papered walls, particularly attractive built-in buffet in mahogany finish, well laid

HARDWOOD FLOORS

Modern Dutch kitchen in white enamel, 2 cosy bedrooms and white enameled bathroom; 7 ft. cement basement, set wash tubs and good hot air furnace. Level lot, all fenced and in lawn and garden; quiet street, although handy to several car lines. House is all in A1 condition. You will be impressed with this little home at

ONLY $3,900, ON TERMS

SWINERTON & MUSGRAVE LIMITED

640 Fort St. Exclusive Agents

OAK BAY

WATERFRONT AND MARINE VIEW LOTS

Our New Subdivision "OLYMPIC VIEW PARK" Is now on the market. Only a very limited number of these beautiful large lots available. Prices from $650 up.

R. P. CLARK & CO. LIMITED

View and Broad Streets

CHEAPER THAN AUCTION

$100—CLOVERDALE, large level lot, no rock, close to Quadra Street.
$300—ST. PATRICK STREET, close to sea.
$300—LEE AVENUE, paved street; locals all paid.
$1600—MODERN, 5 rooms, two lots in fruit, etc., garage, fine view; taxes $14.

ANDREWS REALTY

7th Floor B.C. Loan Bldg. Phone 2736

SNAP FOR CASH

A 3-ROOM COTTAGE, large lot, with all kinds of flowers and shrubs, garage, close to waterfront, Shoal Bay; owner anxious to sell; only $1,500.

LEE, PARSONS & CO. LIMITED

Victoria, B.C.

CHEAP FARM ACREAGE

CLOSE IN, only six miles out, thirty-three acres, ten cultivated, balance timbered; four-room house, barn, chicken houses. Price $3,300, on terms.

JOHN GREENWOOD

1256 Government Street

COMFORTABLE HOME WITH ONE ACRE SEVEN ROOMS

LAND is all cleared and mostly under cultivation. While the house is of the old-fashioned type it is very comfortable.

Land alone makes this a first-class investment.

Price only $2,900 and terms can be arranged.

B.C. LAND & INVESTMENT AGENCY LIMITED

922 Government Street Phone 126

NEW 5-ROOM BUNGALOW

FURNACE, garage, 1½ acres, cultivated, good orchard, glorious view; low taxes; close in.

PRICE $5,500, ON TERMS

ALFRED CARMICHAEL & CO. LIMITED

634 Fort St. (at Broad) Phone 5500

BUSINESS DIRECTORY
(Continued)

TYPEWRITERS

TYPEWRITERS—New and secondhand, repairs, rentals; ribbons for all machines. United Typewriter Co., Limited, 706 Fort Street, Victoria. Phone 3795. 59

TURKISH BATHS

CRYSTAL GARDEN—Turkish and hot sea water baths, the finest health-giving method of reducing fatigue. Phone 2297. tf

TURKISH Bath or Violet Ray will relieve. Mme. Minnie, 729 Yates. Ph. 1784.

WINDOW CLEANING

ISLAND WINDOW AND CARPET CLEANING CO.
Pioneer Firm
W. H. HUGHES
917 Fort Street Phone 2615

WOOD AND COAL

DRY inside fir millwood. Phone 7338R. 4094-tf

$7.50 CORD, $3.75 half, delivered. Best cordwood, stove lengths. Stephen. Phone 7961R1. tf

ALL WHITE LABOR
Coal and Wood Dealers
SMITH & SONS, 1912 Government Street
BEST OLD WELLINGTON COAL
TRY OUR DRYLAND MILLWOOD
¼ CORD, STOVE LENGTH $2.75
1 CORD, STOVE LENGTH $5.50
2-foot SPECIAL FOR THIS MONTH, $5.00
We Solicit a Trial. Quality and Service
Phone 1476 or 1851L. 4247-59

PROFESSIONAL CARDS

BARRISTERS

FOOT & MANZER
Barristers, Solicitors, Notaries, etc.
Members of MANITOBA, ALBERTA and BRITISH COLUMBIA BARS. Phone 315.
Bank of Nova Scotia Bldg., Victoria, B.C.

CHIROPODY

PAINLESS chiropody. Why suffer needlessly from corns? Madame Coupe, M.C.S.P. 817 Sayward Bldg. Phone 2477. tf

CHIROPRACTORS

H. H. LIVSEY, D.C., Sp.C., Chiropractic Specialist, 312-3 Pemberton Building. Phone 4961. Consultation and spinal analysis free. tf

PAUL C. LONG, D.C., Ph.C., 223 Pemberton Bldg. Tel. 1183. Res. 4199L. tf

DENTISTS

DR. A. A. HUMBER, dentist. Gas and oxygen. Hours by appointment. 204 Pemberton Bldg. Phone 3164. tf

DR. J. F. SHUTE, dentist. Office, No. 801 Pemberton Bldg. Phone 7157. 59

DR. W. F. FRASER, 201-2 Stobart Block. Phone 4204. Office, 9.30 to 6 p.m. tf

MASSEUR

GRADUATE male nurse, also masseur. V. G. Mayor, 944 North Park Street. Phone 4419L. tf

FOR SALE BY TENDER

Tenders are requested for the whole of the stock, tools and trade fixtures of the Colbert Plumbing and Heating Company. Tenders will be received up to noon of Friday, the 6th of August, and should be addressed to the undersigned, P.O. Box 1272. Stock may be inspected on the premises, 755 Broughton Street, between the hours of 10.30 a.m. and 2.30 p.m. on Wednesday and Thursday, August 4 and 5. The highest or any tender not necessarily accepted.

PERCY WOLLASTON,
Trustee.

PROFESSIONAL CARDS
(Continued)

MEDICAL SWEDISH MASSAGE

SWEDISH massage, mechanical therapeutics, radiant heat, electricity, osteopathy—Swedish system. Phones 1494, 6939L. Dr. Bjornsfelt, S.M., 216-17 Pemberton Blk. 6939-tf

NATUROPATHIC PHYSICIAN

NATUROPATHIC PHYSIOTHERAPY INSTITUTE

OSTEOPATHY, ELECTROTHERAPY, ALPINE RAYS

MASSAGE SCIENTIFIC DIET

DR. ARTHUR W. DENNIS

Suite 201 and 205, Jones Block, Victoria

Phone 624

OSTEOPATHIC PHYSICIANS

WARNING—Beware of imitators. I am Victoria's only practicing Osteopathic physician. Licensed by the B.C. College of Physicians and Surgeons. Dr. Vernon B. Taylor, 404-5 Pemberton Bldg. Phone 2564.

PHYSICIANS

DR. DAVID ANGUS—Women's disorders; fees reasonable. Pattison Bldg., Third and University, Seattle. Hours, 9 to 4. Tel. Elliott 2283. Seattle 15 years.

LAND REGISTRY ACT
Section 160

In the Matter of Lot Four (4) of Section Five (5), Lake District, Plan 1293.

Proof having been filed in my office of the loss of Certificate of Title No. 8896-I. to the above mentioned land, in the name of John Fronlund, and bearing date the 15th day of September, 1913, I hereby give notice of my intention at the expiration of one calendar month from the first publication hereof to issue a Provisional Certificate of Title in lieu of such lost Certificate. Any person having any information with reference to such lost Certificate of Title is requested to communicate with the undersigned.

Dated at the Land Registry Office, Victoria, B.C., this 21st day of June, 1926.

H. J. CRANE,
Registrar,
Victoria Land Registration District.

TWO-PARTY SYSTEM IS DECLARED ENDED

Woodsworth, Laborite, Says Group System of Government in Canada to Stay

Vancouver, Aug. 2.—Denouncing the two-party system of government as utterly futile, J. S. Woodsworth, Labor member in the last House of Commons for Winnipeg North Centre, addressed a public meeting here last night and forecast a continuance of chaos in the next session.

"The group system is here to stay," he said. "The Liberals and Conservatives will not quit. The farmers, with their million-dollar wheat pool and other vast interests to protect, certainly will not abandon the political field; and Labor has found too good a propaganda medium in the House of Commons to let it go. So there is no hope until we change the rules of the House to make it possible for group government to function."

ON THE AIR

MONDAY, AUGUST 2

All programmes listed below are Pacific Coast time.

KJR (384.4) Seattle, Wash.
5.40 p.m.—Closing quotations on cotton, sugar, grain, stocks and bonds.
6 p.m.—Time signals.
6 p.m.—Baseball scores.
8.20-10 p.m.—Studio programme.

KFOA (454.3) Seattle, Wash.
6.25-6.45 p.m.—"Sports and Amusements Revue."
6.45-7 p.m.—KFOA Radio Movie Club.
7-7.30 p.m.—Raymond David Holmes.
8.15-8.30 p.m. — Industrial news, weather report.
8.30-10 p.m.—Burke and Farrar's Kirkland Serenaders.

KFI (467) Los Angeles, Cal.
7-8 p.m.—Musical programme.
8-9 p.m.—Popular programme.
9-11 p.m.—Musical programme.

KFWB (252) Hollywood, Cal.
7.30-9 p.m.—Musical programme.
10-11 p.m.—Warner Brothers' Frolic.

KGO (361.2) Oakland, Cal.
6-6.55 p.m.—Bem's Little Symphony Orchestra.

KGW (491.5) Portland, Ore.
6-7 p.m.—Dinner concert.
8-9 p.m.—Organ recital.
9-10 p.m.—Vaudeville entertainment.
10-12 p.m.—Dance orchestra.

KLX (509.2) Oakland, Cal.
8-9 p.m.—Community night programme.
9-10 p.m.—Programme.

KPO (428.3) San Francisco, Cal.
6.30-7 p.m.—States Restaurant Orchestra.
7-7.30 p.m.—Rudy Seiger's Fairmont Hotel Orchestra.
8-9 p.m.—Studio programme.
9-10 p.m.—KFI programme.
10-11 p.m.—Mandarin Cafe Orchestra.

KOA (322.4) Denver, Colo.
6.30 p.m.—Dinner concert.
8 p.m.—Instrumental programme.
8.15 p.m.—Programme.

WDAF (365.6) Kansas City, Mo.
9.45-11 p.m.—Musical programme.

WCCO (416.4) Minneapolis-St. Paul, Minn.
6 p.m.—WEAF programme.
7 p.m.—Musical programme.

KTHS (374.8) Hot Springs National Park, Ark.
7.10-8 p.m.—Classic hour concert.
8-8.30 p.m.—Dance concert.

KMOX (280.2) St. Louis, Mo.
7.30-8 p.m.—Orchestra.

WSAI (325.9) Cincinnati, Ohio
8 p.m.—Musical programme.

WLW (422.3) Cincinnati, Ohio
6 p.m.—Musical programme.

KDKA (309.1) Pittsburgh, Pa.
5 p.m.—Hawaiian Players.
6 p.m.—Concert.

WEAF (491.5) New York, N.Y.
7-8 p.m.—Musical programme.

FOR THE SLENDER

Very wide berthas are featured, particularly on the black gowns. A wide white chiffon or lace bertha on such an outfit often reaches below the natural waistline.

The bodice of silver cloth is often combined with colored chiffon ruffles to make a fascinating dance frock.

Tinted Cut-Ups

CUT OUT THE PIECES, PASTE THEM TOGETHER CORRECTLY, COLOR THE SKETCH, AND FILL IN THE MISSING WORD.
BY HAL COCHRAN

In Indian days of long ago,
The Indians fought the
Then white men came,
And now it's tame,
And folk just see them in a show.

OUT OUR WAY

CROSSWORD PUZZLE

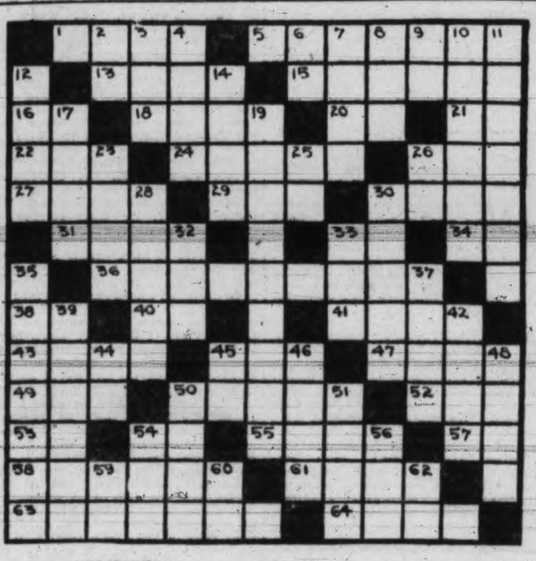

HORIZONTAL

1. City.
5. Slandered.
13. To fly.
15. Inducement.
16. Exclamation of inquiry.
18. Narrative poetry.
20. To subsist.
21. Part of verb to be.
22. Aurora.
24. Prepares for publication.
26. Stir.
27. Cuts off as branches.
29. Self.
30. Prescribed course of food.
31. Cougar.
33. Father.
34. Point of compass.
36. Newspaper scribes.
38. Upon.
40. Preposition of place.
41. Canvas house.
42. To bellow.
45. Small eye tumor.
47. Destruction.
49. To total.
50. Loved foolishly (used with upon).
52. Feather scarf.
53. To depart.
54. You and I.
55. English title.
57. Seventh note in scale.
58. Discerned.
61. Fishing device.
63. To demolish.
64. Infirm.

VERTICAL

2. Bone.
3. Grief.
4. Back of neck.
6. Standard type measure.
7. Watch ornaments.
8. Devoured.
9. Third note in scale.
10. Eludes.
11. Opposed to promoted.
12. To touch.
14. To drive.
17. Circle of metal used on casks.
19. A fag.
23. Point of metal used as a goad to horses.
25. Toward.
26. Three-toed sloth.
28. To daub.
30. Challenged.
32. Suitable.
33. House cat.
35. Stripped of provisions.
37. Person having excessive regard for wealth.
39. Knotty.
42. Sound of a horn.
44. Paid publicity.
45. Therefore.
46. Fifty-two weeks.
48. Principal.
50. Elk or moose.
51. Sketched.
54. Humor.
56. Sheltered spot on board ship.
59. Postcript (abbrev.).
60. To accomplish.
62. Minor note.

REFINEMENTS
DOLES L HEATS
EBOF DEN TRAD
NIPS ICE SERE
ONE FATAL SEL
M TIL TUB D
IDEAL RADIO
N PER HEN M
ASS DALES SHE
THATS TILE SLOT
EVIL ELL LODE
SEPIA A PIPER
DEPRECIATED

(Solution of Yesterday's Puzzle)

A Puzzle a Day

Last Puzzle answer:

THLI
IDA/RDDLIR
IDA
CLL
LTP
HPTI
HDEP
TELR
TELR.

The word "third place" is the key to this problem, and is also the racer's tip bet on "Ida."

The letters equal the units in the following order: T—1, H—2, I—3, B—4, D—5, P—6, L—7, A—8, C—9, E—0.

Therefore: IDA—388, RDDLIR—455,734, THLI—1273, CLL—977, LTP—716, HPTI—2613, HDEP—2506, TELR—1074.

CAVALIER TYPE

Capes of brocade and rich satins follow the military cape and may be worn over the Summer frock in a very dashing manner.

WIDE CHOICE

For the sport dress there is a variety of materials from which to choose—jersey, tub silks, shantungs, crepe de Chine, and even cotton shirting.

The smoking suit, which is so very popular, has created a great demand for waistcoats and fancy vests.

MUTT AND JEFF

No Matter What Jeff Had, Mutt Was Always One Under

(Copyright 1926 by H. C. Fisher Trade Mark, Reg. in Canada.)

$100.00 Installed

There is no finer furnace value in Canada than the Albion, and it is one hundred per cent a Victoria product. Sizes for every home at prices from $100.00 up.

ALBION STOVE WORKS
LTD. 2101 GOVT. PEMBROKE AT DOUGLAS

THRONGS ATTEND CHURCH FUNCTION

United Churches of Sidney and South Saanich Hold Big Picnic

Sidney, August 2.—An enjoyable picnic was held at the Dominion Experimental Station, on Saturday, July 31, by the United Churches of Sidney and South Saanich. There was a larg egathering of members and friends of both congregations, and a very pleasant time was spent by all. An excellent programme of races had been arranged, the results being as follows:

Boys under 6—1, Roy McKay; 2, G. Lees; 3, G. Rowntree.

Boys under 8—1, Ernie Starling; 2, Harrison Grey; 3, Bobbie Scott.

Girls under 8—1, Myrtle Norbury; 2, Lita Styan; 3, Jessie Hamilton.

Boys under 10—1, Carl Young; 2, J. Hamilton; 3, Ian Wilson.

Girls under 10—1, Belle Craig; 2, Emily Thornley; 3, Ethel Hamilton.

Boys under 12—1, Edgar Gibbons; 2, Denis Styan; 3, M. Thornley.

Boys under 14—1, Robert Homewood; 2, Arthur Gibbons; 3, Ernie Styan.

Girls under 14—1, Muriel Holdridge; 2, Bertha Snyder.

Boys under 16—1, Gordon Douglas; 2, Ralph Hocking; 3, George Cliff.

Girls under 12—1, Pauline Clanton; 2, Jean Speedie; 3, Bella Craig.

Boys over 16—1, Ernest Jackson; 2, Stewart Goddard; 3, Margaret Michell.

Boys' three-legged race—1, Robert Homewood and Ralph Hocking; 2, Ernest Jackson and Gordon Douglas; 3, Denis and Ernie Styan.

Married ladies race—1, Mrs. F. Holdridge; 2, Mrs. Cliff; 3, Mrs. Thornley.

Girls' three-legged race—1, Pauline Clanton and Jean Speedie; 2, Kathleen Watts and Winifred Thornley.

Wheelbarrow race—1, Hilda and Ernest Styan; 2, Winifred Thornley and Robert Homewood; 3, Kathleen Watts and Ralph Hocking.

Married men's race—1, Rev. M. Lees; 2, G. Carter; 3, Mr. Grey.

Hopping race—1, Winifred Thornley; 2, Pauline Clanton; 3, Percy Hamilton.

Boot and shoe race, boys—1, Denis Styan; 2, Ralph Hocking; 3, Ernie Styan.

Boot and shoe race, girls—1, K. Watts; 2, Grace Norbury; 3, M. Norbury.

Three-legged race, boys and girls—1, Pauline Clanton; and Edgar Gibbons; 2, Winifred Thornley and Robert Homewood; 3, Kathleen Watts and R. Hocking.

A delicious supper was served by a committee of ladies, on tables beneath the trees, prettily decorated with flowers. Games of cricket and tennis were the main attractions after the repast, and the picnic came to a close at about 7.30. Thanks are due to members of the congregation who volunteered their cars for transportation purposes.

The usual weekly dance was held at the Chalet, Deep Cove, on Saturday. Heaton's orchestra supplied excellent music, and an enjoyable evening was spent by all who attended.

Sidney

Sidney, Aug. 2.—Miss Vera Salmon of the nursing staff of St. Joseph's Hospital, Victoria, is spending her vacation at the home of her parents, Mr. and Mrs. Salmon, School Crossroad.

Rev. and Mrs. T. Griffiths and family have arrived in Sidney after an enjoyable motor trip from Salmon Arm, B.C., and will spend a month's vacation at their Summer home, Robert's Bay.

Miss Claire Belson of Deep Cove has sailed on an extended visit to Australia.

Mrs. and Miss Spence and Mrs. Merryfield and family of Victoria have been visiting friends at Patricia Bay.

Miss Caroline Williams, Patricia Bay, is visiting friends in Victoria.

J. Copithorne, Mr. and Mrs. Claude Copithorne and family, who have been spending the Summer months at Deep Cove, have left for Calgary, Alta.

Miss Bartholomew, who has been on a visit to England, has returned to her home at Deep Cove.

Miss Nellie Livesey, Manor Farm, East Road, was hostess at a delightful tea at the Chalet Hotel on Thursday afternoon. A very pleasant time was spent in tennis, after which tea was served on the wide veranda. Among those present were Mrs. S. Roberts, Mrs. E. McKenzie, Mrs. J. McDaniels, Misses Phyllis Whiting, Irene Frost, Jean McNaught, May Copithorne, Winnifred Fatt, Margaret and Nancy Simister, Iris Goddard, Margaret Cochran, Dorothy Gilman, Amy and Nellie Livesey.

Our Own Brand — Pure Creamery Butter — Manufactured by Central Creameries Ltd.

We Still Have a Few Brass Shells

Selling at $1.50 and $1.75. They make splendid flower vases. They are also very ornamental.

THE RED CROSS WORKSHOP
584-6 Johnson Street (Just below Government). Phone 2169

BUTCHART'S GARDENS
BY
C. & C. Taxi Service, West Saanich Stage

Citizens and visitors can leave C. & C. Depot, 906 Government Street, at the following times, direct for the Gardens.
9.00 and 10.0. a.m., 12.15, 2.00 and 4.00 p.m.
Returning, your choice of six different times are available by arranging with the outgoing driver. Thus the length of your visit in the Gardens is optional.
50c Each Way

STOCKRAISERS HAVE MANY THINGS TO THINK ABOUT

One of them is how to overcome cattle abortions. Those who have used the "Bowman" remedy think no longer; when there's trouble they have the remedy at hand. If you're in the business you can't afford to be without this remedy.

Erick Bowman Remedy Co.
of Canada Ltd.
PHONE 1351
OFFICE AND FACTORY, 518 YATES STREET

Sermon Preached by Rev. F. J. Stephenson at St. Saviour's Church Sunday

"Sir, we would see Jesus!"

These words do not in a general way arrest the attention or convey very much to the ordinary reader or listener. But when we stop to consider who these men were, where they they were, and whom they desired to see, we have an interesting volume which grips the attention from the start. Greek Proselytes, in Jerusalem at the Feast of the Temple, brought within the radius of the influence of the Wonder-man of Galilee. It might have been more than mere curiosity which prompted them to seek out this wonderful man, or it might have been something from the well-springs of human longing to find the Truth. Well as neither the one nor the other concerns us, we may leave them aside and find another avenue of real interest. But I do like to give them credit for the best. To my mind it was no mere curiosity set them on a search for Jesus than it was the magnificence of the Jewish Temple which accounted for their presence in the city. So I justly attribute it to that hunger and soul thirst which lies on the bedrock of human life. They were longing for something more than ordinance and ritual, something more than sacrifice and architectural splendor; there was poverty and sorrow and sickness of the inner life, which none could reach but the Great Physician of souls and they "wished ot see the Jesus." That is the literal translation of what John wrote and in its simplicity it expresses the longing of a very large percentage of my fellow men and women to-day, "we wish to see the Jesus. "Don't smother Him up with your stained-glass sermons and your gothic arched choirs, your abstruse paths of dogma, your ordinances or schemes. "Thou, O Christ art all I want; "Sir, we wish to see the Jesus."

I often hear stringent criticisms on those who express themselves publicly on Truths which we have been accustomed to from our childhood, and because these are presented in a different light from which we have seen them in, we condemn the new lights and these new torch-bearers. "They are irreverent, perverters of the Truth." It is a very natural conclusion and mistake to fall into. I agree there are, both irreverent writers and perverters which must be guarded against, but there are others who like ourselves wish to get a look at Jesus unobscured by the actions of creatures which hide His real person. I want no historical person, no mythical Christ, but one who has promised, "Lo, I am with you even to the consummation of the age." Those truths of Jesus and about Jesus have stood the barrages of twenty centuries and it belongs not to your care to worry over their preservation. He, the unconquerable, has spoken and none shall fail.

I know that to-day the Cry of Victoria is "Sir, we wish to see the Jesus." I have spent over forty years of my life in this diocese and in the Far North. I have gladly given myself to its interests and the help of my fellows. I have lived amongst both civilized and aborigines and can safely say I have yet to meet the man who meaningly derogated that Sacred One. I certainly have heard serious criticisms of our presentation of Him, our creeds, unhappy diversions and so forth, but never against "the Jesus." And it is these things the "Hot Polloi" want tern down that Jesus the Christ may be revealed. "Sir, we wish to see Jesus." There are so many things I wish to ask Him, things which affect my life. Could I have selected better words for the text to express our desires than these, "Sir, we wish to see Jesus."

If there is one thing you wish for in your life above all else, it is that your religion may be a reality to you and not a garment. A reality, that when all else fail, there is something worth while to hold on to. When difficulties of life beset me, domestic, social, public; when misunderstanding seems to undermine me, I am confident there is one who knows all and will not fail; 'tis He, "Sir, I yould see Jesus." I think I have the pulse of my people there. We want a real Jesus preached to-day. A human Jesus. Not only the Jesus that was, but the Jesus that is. The Jesus of yesterday is not sufficient for us to-day. He is the "I am." Ever old but ever new to meet the growing needs of time. People assume we are losing our taste for religion. That it is not needed to-day. True, you cannot serve God and Mammon but that doesn't say you have no need of God, of Christ, and of the Holy Ghost. By no means. At any rate, take it from me, that when you strike the desert lands of life you need a guide; when you face misfortune, sickness and death, human help and sympathy is very sweet and comforting, but it has its limit; but His presence with us at such time is the only thing which can give assurance and vision.

"Sir, we wish to see the Jesus." Well, what is hindering the view? Where is the difficulty? If at any time in the world's history He could be approached, it is to-day. Here are we in a christian country, a christian government, christian laws, or at any rate, laws made by christian men; churches everywhere, and yet the cry, "Sir, we would see Jesus." Do you remember Jesus' conversation with His disciples after the institution of the Last Supper when telling them of the Father, Philip said, "Lord show us the Father and it sufficeth us?" Jesus answered, "Philip, have I been so long with you and yet thou hast not known me, he that seen Me hath seen the Father, how, sayest thou then show us the Father?" It was the material poor Philip wanted. It is so to-day, and I suppose ever will be. There are enough of you in this church this evening to go out and convert the whole of this pleasure-seeking city into a busy hive of christian activity. I know full well there are generous, open-hearted people who are doing real christian kindnesses here every day of their lives. But have they come from a personal vision of the Christ or is it the milk of human kindness? Are they done as to Him? It is only the vision of the Jesus which can keep our Beloved Canada a God-fearing member of the noblest christian empire which the world has ever known and nothing else will or can. Experience proved the truth of His promise, "Lo, I am with you always." Then Jesus must be a living reality. That is a good step. Everything in the world's history, ancient and modern, education, progress, scientific research, knowledge, accomplishment, moral and economic standards, all point to Him as the one stable and enduring factor in the life of the race. And if of the race, then of the individual. I do not say other factors are not present. 'Tis these which obscure the vision of the Jesus in the individual, social, public and national lives of the race. Take the instance of the late war. It was a world orgie. Some drunk with lust of power, others with the lust of blood, some fired with spirit of national defence and threw their energy, aye their all into the balance. But there were noble men and women who labored to avert the terrible calamity. Men in power, I have in my mind Lord Grey and Ambassador Page, men of vision, who had seen Jesus, the Prince of Peace. But war came, the will of man prevailed, and God could not prevent it. But that no more banishes Jesus than the insensate hate at Calvary, banished God from the sufferer. He was there on those fields of blood, amongst the wounded, dying and dead. He was there instigating those grand and noble deeds of men. "Greater love hath no man than this, that a man lay down his life for his friends." He was there in the hospitals; He stood at the doors of the bereaved; He was there in the prison camps, everywhere to the councils which ended the bloodshed, and to Him we must credit the noble and the good.

But let me come home to you, where your own war is waged. He not only inspires courage and hope, He is your only stay. He educates the conscience so that the will and thoughts and conscience work in harmony. I wish to visualize Jesus as He would be to-day. I wish to be as He, going about doing good, to be Jesus in the world. If men would try to do that there would be the greatest social reconstruction the world has ever witnessed. But how are we going to get this vision in the face of such overwhelming odds which obscure our sight? First and foremost there is His Representative the Holy Ghost. "I will send you another comforter that He may abide with you for ever." It is He who takes of Christ and shows it unto us. Secondly, keep unbroken Communion with Jesus through the channels He has opened from Him to us. Thus while He is the way to the Truth and the Life of God, the other helps our infirmities and breathes our desires. Thirdly be a coworker with God through Christ. You know we are not here by mere chance of birth. I a man, you a woman to drift through a natural existence till accident or decay cut us off. We are immortal spirits clad in human guise, as Jesus Himself was God manifest in the flesh. But to this end were we born and for this cause came we into the world to bear witness to the truth. That is our vacation. That is the source from whence springs that desire "I wish to see Jesus" that you may testify to that which you have seen the truth. It is no losing battle. You will ever be on the safe side and yours shall be the blessed acclaim "well done good and faithful servant.

Food Crops Are Estimated Average

Washington, Aug. 2—The Department of Agriculture of the United States foresees no likelihood of more than average production of major food and feed crops this year, partly on account of the unfavorable weather.

Spring wheat production in this country and Canada will be substantially less than last year, from present indications, although the Winter wheat crop has been estimated as exceeding last year's short crop by about 172,000,000 bushels, which would place total wheat production about 100,000,000 bushels above last year.

Australian's Team Out For 283 Runs

Swansea, Aug. 2 (Canadian Press Cable)—At the tea hour the Australians had all been dismissed for 283 against Glamorgan here Saturday.

Score:

Ryder, c Sullivan b Arnott	23
Bardsley, c Sullivan b Mercer	0
Ponsford, not out	143
Andrews, c Davies b Ryan	23
Richardson, b Davies	2
Taylor, c Sullivan b Mercer	18
Woodfull, b Mercer	8
Ellis, b Mercer	25
Grimmet, c Davies b Ryan	12
Mailey b Mercer	0
Everett, c Clay b Ryan	17
Extras	2
Total	283

Bowling analysis—Mercer 5 for 74, Ryan 3 for 100, Clay 0 for 8, Bates 0 for 10, Arnott 1 for 52, Davies 1 for 27.

All the Nurse Maids In the World

Can never take the place of MOTHER

Your children need YOU.

DON'T allow the worry of supervising the weekly washing to steal away your golden hours with them.

Send the kiddies' things to us—along with your other clothes. You will be saving things that money cannot buy! And you'll say the children's clothes never looked better.

PHONE ONE ONE EIGHT — Victoria Steam Laundry Co. Ltd. — Always The Best

BEJ FOR SOUR STOMACH

PLACE NO BLAME FOR BOY'S DEATH

Jury on Auto Fatality Agree on Verdict of Accidental Death

"Accidental death" was the verdict of the coroner's jury which considered the circumstances touching the death of Frederick Smith, who died as a result of injuries received last Friday night when a milk delivery truck in which he was riding collided with a street car on Hillside Avenue about 8 o'clock.

With his head swathed in bandages and his right wrist, which was fractured in the accident, bound in plaster, Glendon P. Merriman, the companion of Smith and driver of the truck, told the story of the tragedy to Coroner E. C. Hart to-day.

Merriman was fifteen years of age, he told the Coroner, and had been given a special permit by Chief of Police John Fry to drive an automobile. He held a driver's license, he said. On Friday evening he had been driving behind an eastbound street car on Hillside Avenue and in front of him was a touring car driven by a boy named Richard Bosence, sixteen years of age. He had attempted to pass Bosence's car, he said, and had blown his horn. The automobile in front of him swerved suddenly closer to the street car and seeing there was not sufficient room for him to pass, Merriman swung out behind the street car and applied his brakes. He had no idea there was another car about to pass the eastbound street car. He collided with it when his foot slipped off the brake pedal.

He had been driving a car since May 3, last, and had learned to drive previous to that time, he said.

HEARD NO HORN

Richard Bosence, driver of the touring car which was abreast of the street car during the time Merriman endeavored to pass him, was called. He testified that he had not heard a warning blast from th car behind him. His companion, Edward Eve, corroborated this statement. He had heard the boys in the car behind laughing, however, he said. Their car had not swerved at any time out of a line mid-way between curb and street car, both boys declared

Daniel Aranson, operator of the street car which was in collision with the milk truck, gave evidence that he had not seen the machine which Merriman was driving until it swerved out from behind the street car opposite him and crashed into him. It was about ten feet distant when he first discerned it he said. It was a mystery to him why the truck ever tried to cross towards his side of the road, he said.

W. Heathfield, mechanic, swore that the brakes on the delivery truck were in good condition, as examination after the accident proved.

A. Mackenzie, street car operator, Ada Fox, passenger in the street car which was in the collision, Harold Linquist, who was working in his garden near the scene of the accident, Bessie Lanquist, who was at a window of her home, Dr. Archibald Sinclair and Inspector John Boulton, all were called to give evidence during the inquest.

WAS NOT EVIDENCE

A statement said to have been made by the boy, Smith, half an hour before his death, was not counted as evidence by Coroner Hart, although it was put into his hands by a brother of the dead boy. The statement was palpably not an ante mortem epistle, said the coroner, and was therefore not evidence.

After brief deliberation the jury brought in a verdict of accidental death, with no blame attached to either the operator of the street car or to Merriman, the driver of the truck, in which Smith was riding when he met with the mishap which caused his death.

AUTO-TRAIN FATALITIES

Tillston, Man., Aug. 2—Harvey Snyder, a well-known farmer, was instantly killed and J. M. Patterson, a grain buyer, was fatally injured when the automobile in which they were driving was struck by a train at a level crossing near here.

FARM FIRE BURNS WHEAT AND STRAW

Sidney Farmer Loses Big Part of Crop Through Accident in Fields

Special to The Times

Sidney, B.C., August 2.—A fire which would have reached considerable proportions but for a big gang of firefighters, started Saturday afternoon on the property of E. Blackburn, setting fire to the straw. Mr. Blackburn lost most of the straw and about two tons of wheat, while the bailing machine was badly damaged before the fire was brought under control by neighbors and employees of the Sidney Mills, amounting to nearly two hundred men, assisted by the fire-fighting apparatus from the hills.

LIQUOR SENTENCES

Nelson, B.C., Aug. 2—Benjamin Bowles, caretaker of the Nelson Auto Camp, is serving three months in jail; Mrs. Gertrude Mitchell paid a fine of $300 and Jun Hing was fined $50 on liquor charges heard here Saturday after a cleanup by Government liquor law operatives. Two cases have yet to be heard.

FURNITURE SALE

The event every home-maker looks forward to, because it brings such wonderful opportunities for saving on good furniture
A small deposit will hold any article until required. Our usual easy terms—10% down, 10% a month, without interest, will be allowed at Sale Prices.

This sale affords a wonderful opportunity to get a Chesterfield at a great saving. Terms arranged, 10% down and 10% a month.

TAPESTRY COVERED CHESTERFIELDS
Full spring seat and back. Our own make, fully guaranteed. Large selection of tapestries. Wonderful value at $59.00

Tapestry Covered Chesterfield with reversible Marshall spring cushions, double stuffed with tow and hair. Our own make. Wonderful value at $95.00

GENUINE MOHAIR CHESTERFIELD
Super construction, full spring seat, edge and back; double stuffed throughout; tow and hair filling. A luxurious Chesterfield. To appreciate this Chesterfield you should come and sit in it. A great bargain at $128.00

Our Entire Stock of English Baby Carriages Reduced for This Sale
We have gained a reputation all over B.C. for our immense display of Lloyd's A-1 English Carriages. We are sole agents for this renowned make. Sale Prices range from $54.00 to $36.75

Terms Arranged at Sale Prices

Baby Push Cart
Folding Push Cart with adjustable seat and back; 12 only. Sale Price $7.75

FURNISH YOUR HOME
DURING THIS SALE SPECIAL OFFER
$350

Dining-room
Oak Buffet with mirror back, linen and two cutlery drawers and large cupboard; Oak Dining Table extending to six feet, with neat pedestal base; Set of Six Solid Oak Chairs with genuine leather seats; Floor Covering 9x12, Curtains, Curtain Pole, Window Shades and Hearth-rug.

Bedroom
Ladies' Triple Mirror Dressing Table; gent's high Chiffonier with mirror; Simmons Steel Bed to match; Double Woven Wire Spring, Felt Mattress, two Feather Pillows; Cane-seated Bedroom or Seagrass Chair; two pairs Sheets, pair Wool Blankets, white Bedspread, two pairs Pillow Cases, Floor Covering 9x12, Curtains, Curtain Pole and Window Shade.

Kitchen
Polished Top Steel Range with hot water jacket, Floor Covering 9x12, 3 Kitchen Chairs, Kitchen Table with drawer, Curtains, Rod, Window Shade, complete high-grade Aluminum Kitchen Outfit, consisting of ten pieces; Set of Silver-plated Cutlery, consisting of twenty-six pieces.
The Complete Home Outfit for August Only $350.00
Terms arranged without interest.

STEEL COT
2.6x6 Steel Cot, with heavy spring and felt mattress; suitable for boys' single beds. Cot, spring and mattress complete $8.50

Single Bed Complete
Heavy all-steel Single Bed, cable spring and felt mattress. Complete for only $17.75

STEEL BEDS
Continuous post style, in walnut or ivory finish; all sizes. Great value at $8.50

HEAVY STEEL BEDS
Extra Heavy Continuous Post Steel Beds, with five fillers; walnut or ivory enamel finish. Sale Price $9.50

CANE PANEL BEDS
Made of heavy steel tubing with heavy fillers, with wide cane inset panel, in walnut or ivory finish. Sale Price $11.95

SIMMONS GRACE-LINE BEDS
In walnut finish, graceful arch top. A great selection. Sale Price $19.00

WOVEN WIRE SPRINGS
Double Woven Wire Springs, with steel band supports and strong selected wood frames. Sale Price, each $4.95

COIL SPRINGS
The Cumfy kind, the spring you have been longing for; luxuriantly soft and durable, with swayless attachments. Sale Price $8.50

FELT MATTRESSES
All-Felt Mattresses, made in layers so they will not lump, are covered with art ticking, with roll edge, and shown in all standard sizes. Great value at, each $7.95

Felt Mattress
Built in layers with roll edge, covered in strong art ticking; a good serviceable mattress; regular $12.50. Sale Price $11.90

Standard Felt Mattress
Built in layers of white elastic felt, with roll edge; covered in heavy drill ticking; fully guaranteed. Very special $13.50

CHILD'S CRIB
All-Steel Crib, adjustable side, extra strong spring; complete with superior felt mattress. Sale Price $14.75

EXTENSION COUCHES
All-Steel Frame Extension Couches, with Simmons link fabric web, cretonne covered double-pad. Makes double bed when open. Price $13.50

AXMINSTER CARPETS
At Great Saving
Deep heavy pile carpets in exquisite designs and soft colorings. Will give years of satisfactory service. Big selection.
Size 6.9 by 9. Sale $26.50
Size 9 by 9. Sale Price $37.50
Size 9 by 10.6. Sale $42.50
Size 9 by 12. Sale $45.50

FOLDING CARD TABLES
25 only, strongly made in fumed finish with green felt tops and bolted metal corner brackets. Sale Price $3.65

RATTAN CHAIR, $5.75
Nice roomy seat, back and arms, strong and comfortable. A wonderful purchase at $5.75

CARPET SWEEPERS FOR $4.75
Guaranteed full size. Will give long and satisfactory service in any home. Special at $4.75

BUY OUT OF INCOME
In order that every home, no matter how humble can have the extraordinary savings of this sale, we will accept a small deposit and the balance spread over nine months without interest.

711 Yates Street
Five Floors of Furniture

OAK DINING-ROOM SUITE
Consisting of large roomy buffet with mirror back, extension table and set of dining chairs with genuine leather seats; eight-piece suite, complete. A bargain at $99.50

QUEEN ANNE SUITE
Consisting of oblong table, mirror back buffet, set of six full leather-seated chairs; all solid oak in the new Windsor brown finish; eight pieces complete. A rare opportunity to buy at $124.75

BEDROOM SUITE IN IVORY ENAMEL
Consisting of dresser with large bevel plate mirror, six-drawer chiffonier, bench, dressing table with triple mirrors and Simmons bed to match. Complete suite of five pieces, only $89.50

WALNUT BEDROOM SUITE
Genuine French Walnut Suite, including dresser, chifferobe, large vanity dressing table, bowfoot bed and cane seat bench. Sale Price, complete $197.50
This is a wonderful bargain for a genuine walnut suite.

Victoria Ranges
Built in Victoria for Victoria people. Built with large flue for soft coal; polished steel top, pin water jacket, duplex fire grate, adjustable damper, enamel oven door, triple lined oven with reinforced bottom, warming closet with flue at back, front and side drafts, heavy nickel-plated and well-finished, good baker and easy on fuel. Extra parts supplied at a moment's notice. Should any trouble arise the manufacturer is at hand. Victoria Albion Made Ranges have stood the test of years. The enormously increasing business is the proof of quality and value.

4-Hole Range with high closet and 16-inch oven, polished steel top, enamel oven door; fully guaranteed; complete with water jacket $57.50

4-Hole Range, polished steel top, 16-inch oven with enamel door, high warming closet with enamel back and nickel-plated roll door. Fully guaranteed; complete with water jacket $65.00
Terms arranged.

6-Hole Range, polished steel top, 18-inch oven with enamel door and thermometer, high warming closet. Range fully guaranteed; complete with water jacket at $92.50
Terms arranged.

STANDARD FURNITURE CO.
719 Yates Street — Five Floors of Furniture — 719 Yates Street